

Kit 1670

CHERY A3, 4-dr Sedan, 08–

CHERY A3, 5-dr Hatchback, 08–

CHERY J3, 4-dr Sedan, 08–

CHERY J3, 5-dr Hatchback, 08–

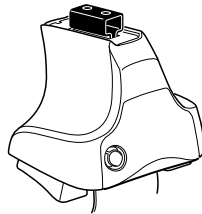

754 Rapid System
480R Rapid Traverse (North America)

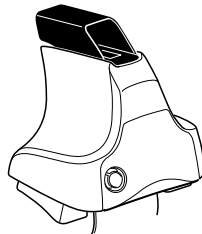
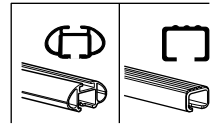

480 Traverse (North America)

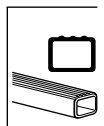

1

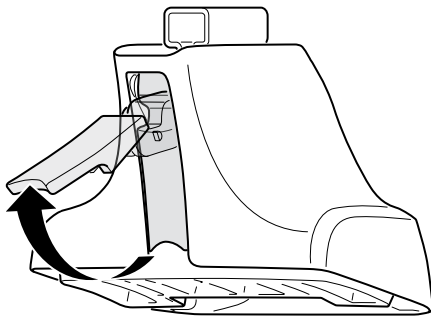

2



754 Rapid System
480R Rapid Traverse
(North America)

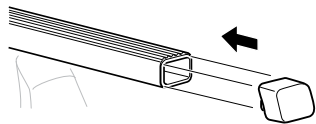
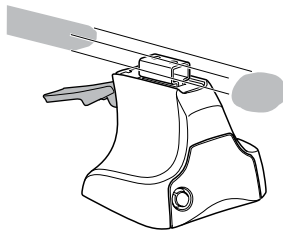

x4

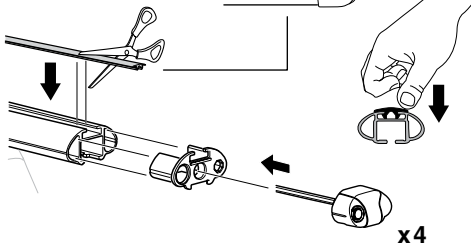
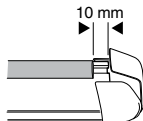
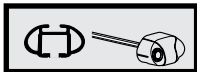

x4

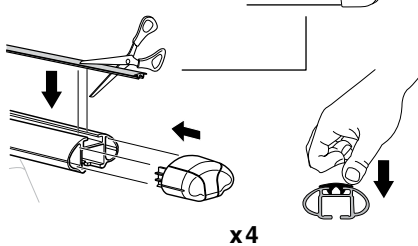
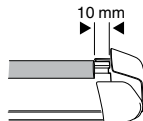
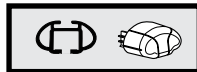

x4



480 Traverse
(North America)

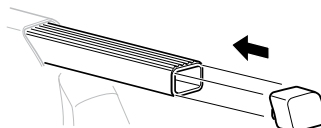
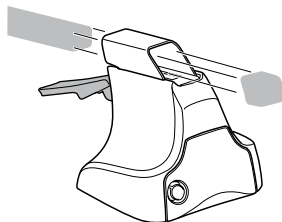

x4

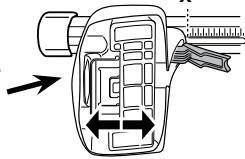
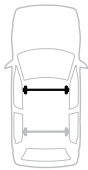
3**754** Rapid System

	X
CHERY A3, 4-dr Sedan, 08-	36,5
CHERY A3, 5-dr Hatchback, 08-	36,5
CHERY J3, 4-dr Sedan, 08-	36,5
CHERY J3, 5-dr Hatchback, 08-	36,5

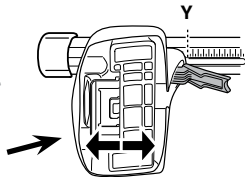

	Y
CHERY A3, 4-dr Sedan, 08-	36
CHERY A3, 5-dr Hatchback, 08-	36
CHERY J3, 4-dr Sedan, 08-	36
CHERY J3, 5-dr Hatchback, 08-	36

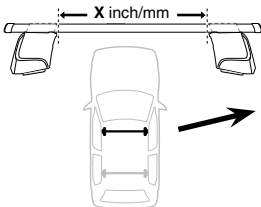
3**480R** Rapid Traverse**480** Traverse**(North America)**

	X inch	X mm
CHERY A3, 4-dr Sedan, 08-	39 ⁷/₈"	1016 mm
CHERY A3, 5-dr Hatchback, 08-	39 ⁷/₈"	1016 mm
CHERY J3, 4-dr Sedan, 08-	39 ⁷/₈"	1016 mm
CHERY J3, 5-dr Hatchback, 08-	39 ⁷/₈"	1016 mm

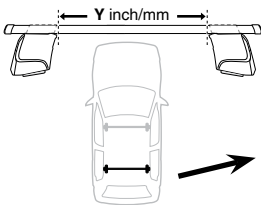

	Y inch	Y mm
CHERY A3, 4-dr Sedan, 08-	39 ³/₄"	1011 mm
CHERY A3, 5-dr Hatchback, 08-	39 ³/₄"	1011 mm
CHERY J3, 4-dr Sedan, 08-	39 ³/₄"	1011 mm
CHERY J3, 5-dr Hatchback, 08-	39 ³/₄"	1011 mm

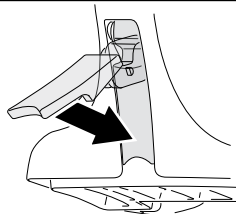
4

5

CHERY A3, 4-dr Sedan, 08-
CHERY A3, 5-dr Hatchback, 08-
CHERY J3, 4-dr Sedan, 08-
CHERY J3, 5-dr Hatchback, 08-

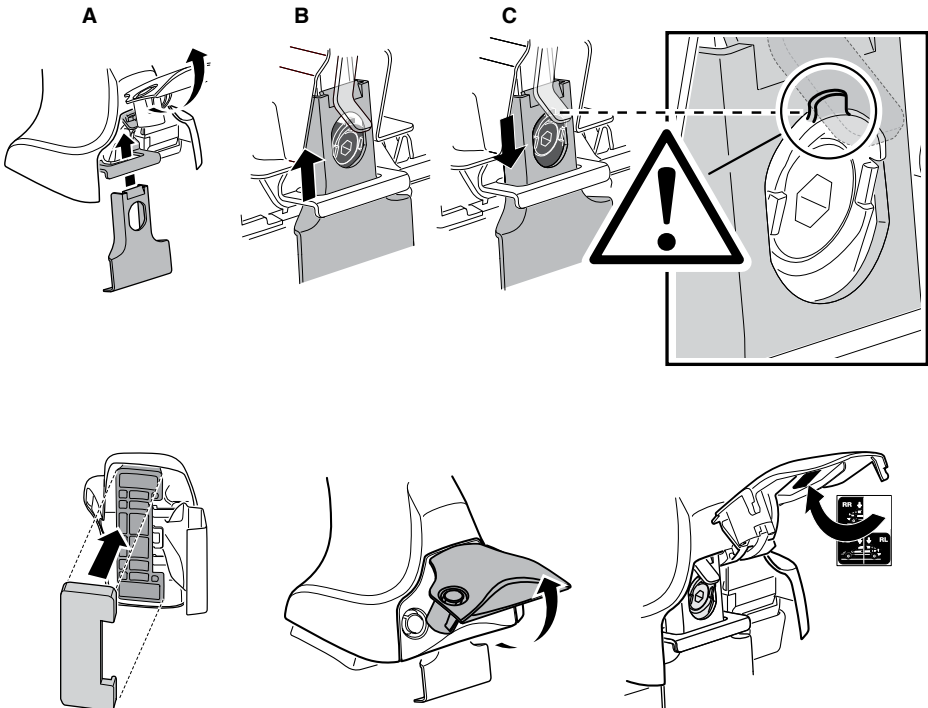
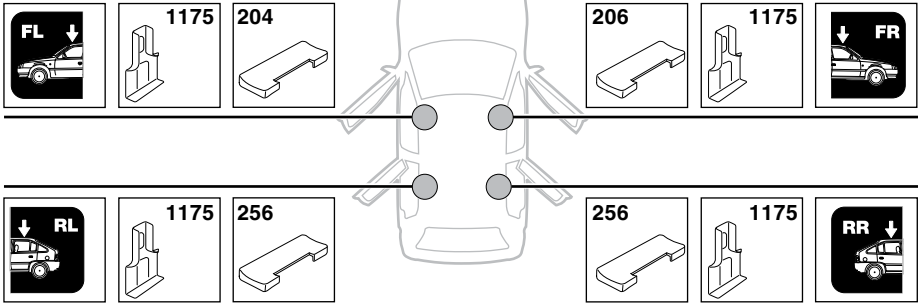

6

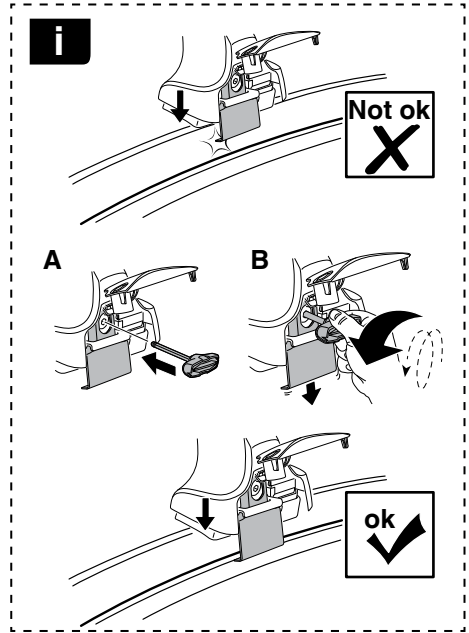
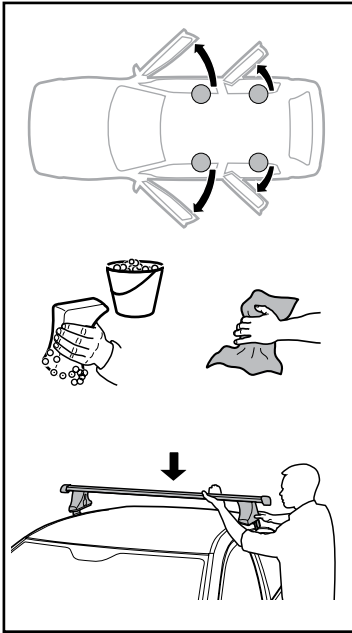

	X mm	Y mm	X inch	Y inch
CHERY A3, 4-dr Sedan, 08-	270 mm	670 mm	10 ⁵ / ₈ "	26 ³ / ₈ "
CHERY A3, 5-dr Hatchback, 08-	270 mm	670 mm	10 ⁵ / ₈ "	26 ³ / ₈ "
CHERY J3, 4-dr Sedan, 08-	270 mm	670 mm	10 ⁵ / ₈ "	26 ³ / ₈ "
CHERY J3, 5-dr Hatchback, 08-	270 mm	670 mm	10 ⁵ / ₈ "	26 ³ / ₈ "

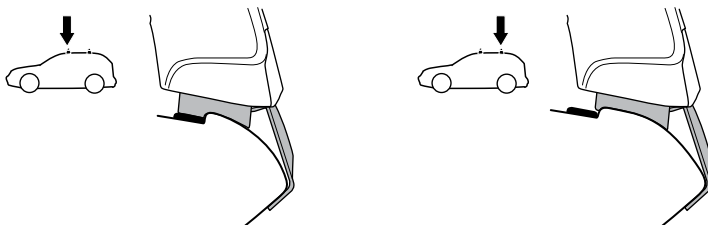
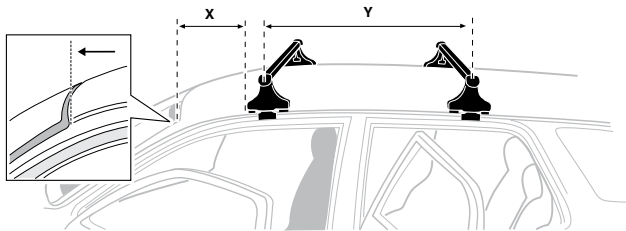

7

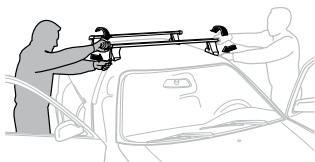

GB/US Tighten alternately
 D Die Schrauben abwechselnd anziehen
 F Serrer alternativement chaque côté
 NL Afwisselend aan de linker- en de rechterkant aandraaien
 I Alternare il serraggio delle viti
 E Apertar alternativamente
 PT Aperte alternadamente
 S Dra åt växelvis
 FIN Kierrä vuorotellen
 EST Pinguldage vaheldumisi
 LAT Pieļieciet pamišus
 LIT Užsukinėkite pakaitomis
 PL Śruby dokręcaj naprzemiennie
 RU Затягивайте попеременно

CZ Pokręťta bagażnika dokręcaj naprzemiennie.
 SK Dofahajte striedavo
 SLO Privijajte izmenično.
 HR Naizmjenično zategnite
 HU Egymástól függetlenül szorítandó
 GR Σφιγίγτες εναλλάξ
 TR Dönüşümlü sıkın

中文 交替拧紧

한국어 번갈아 가며 조이십시오.

日本語 交互に締め付けてください。

ไทย ชันในแบบสลับ

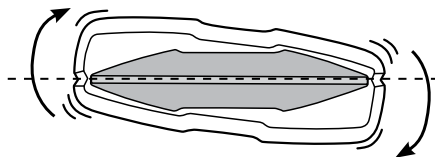
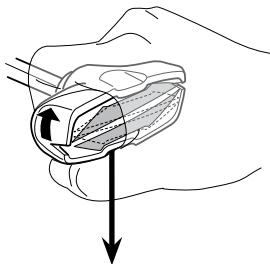
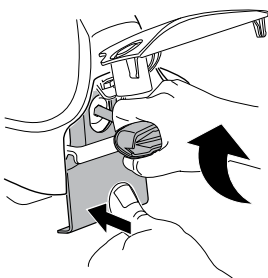
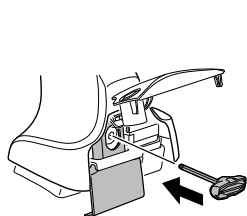

≈ 3 Nm

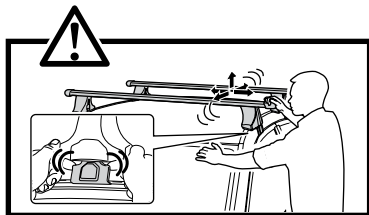
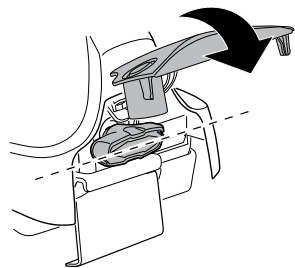

8

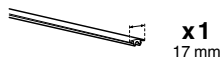

x1
17 mm

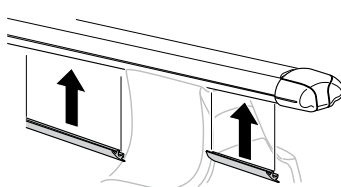
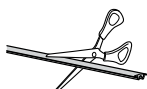

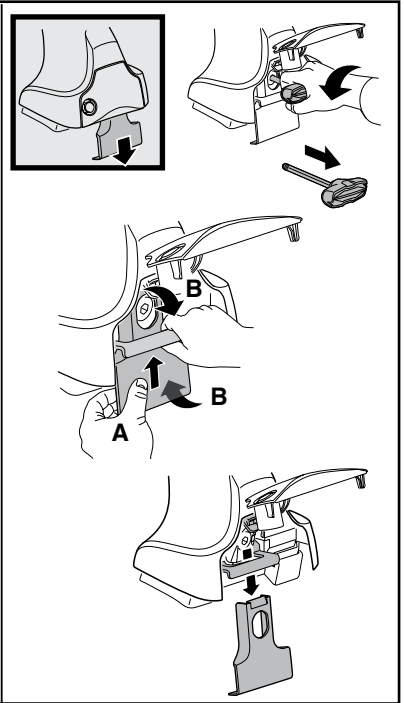
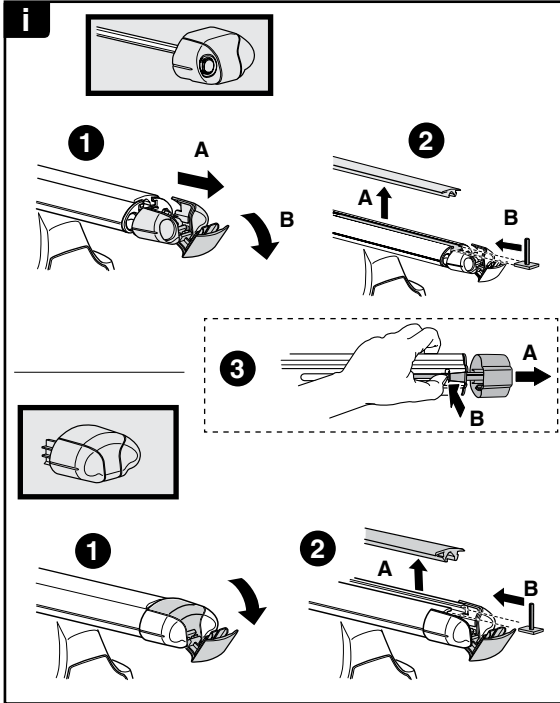

THULE
SWEDEN
**ONE
KEY
SYSTEM**



		(x4)
		(x6)
		(x8)
NA		(x10)
EUR		(x12)
ASIA		



WW ▶ Thule Sweden AB, Box 69, 330 33 Hillerstorp, SWEDEN
NA ▶ Thule Inc., 42 Silvermine Road, Seymour, Connecticut 06483, USA

info@thule.com
customer.service@thule.com

www.thule.com