

# Kit 1601

HYUNDAI ix 35, 5-dr SUV, 10-  
HYUNDAI Tucson, 5-dr SUV, \*10-

\*North America

This Kit is only for vehicles without railing.

480R  
754

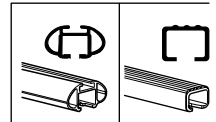
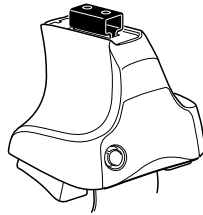

480

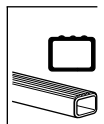
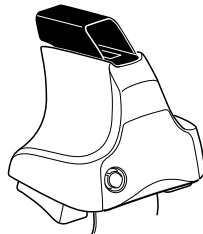

**Kit**

1

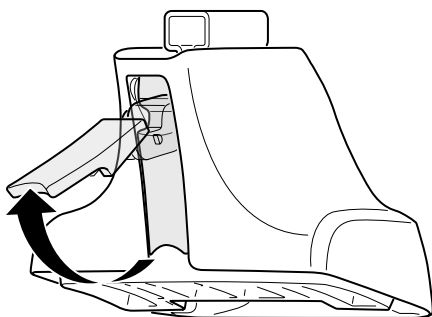
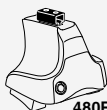

2



+

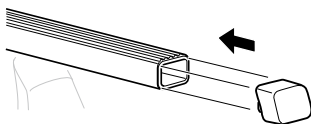
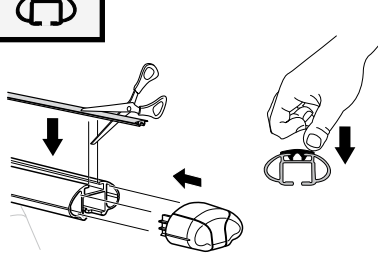
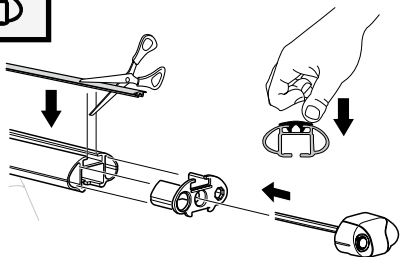
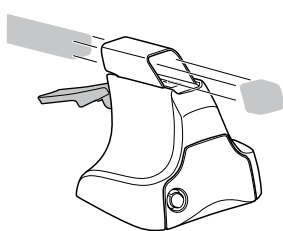
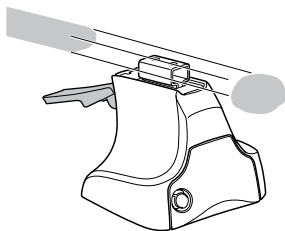

3



754

1

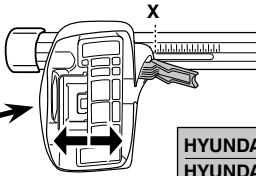
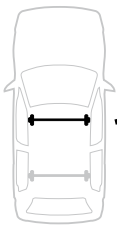

2

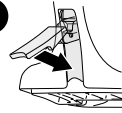

	X
HYUNDAI ix 35, 5-dr SUV, 10–	42,5
HYUNDAI Tucson, 5-dr SUV, *10–	42,5

1

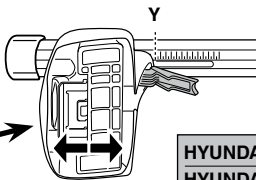

2

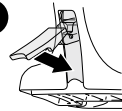

	Y
HYUNDAI ix 35, 5-dr SUV, 10–	39
HYUNDAI Tucson, 5-dr SUV, *10–	39



480R

480

1

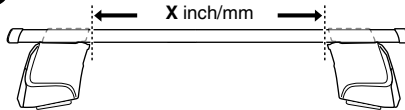

2

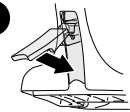

	X inch	X mm
HYUNDAI ix 35, 5-dr SUV, 10–	42 <sup>3</sup> / <sub>8</sub> "	1076 mm
HYUNDAI Tucson, 5-dr SUV, *10–	42 <sup>3</sup> / <sub>8</sub> "	1076 mm

1

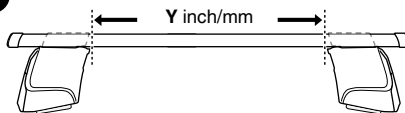

2

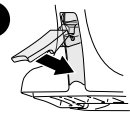

	Y inch	Y mm
HYUNDAI ix 35, 5-dr SUV, 10–	41 "	1041 mm
HYUNDAI Tucson, 5-dr SUV, *10–	41 "	1041 mm

4

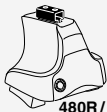

480R/754



480

HYUNDAI ix 35, 5-dr SUV, 10-  
HYUNDAI Tucson, 5-dr SUV, \*10-

204



270



206



270



137



820



137



820

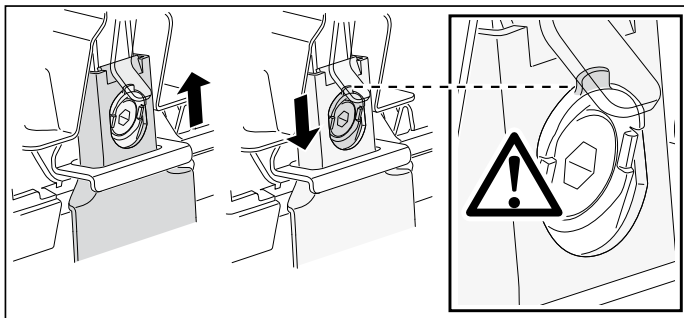
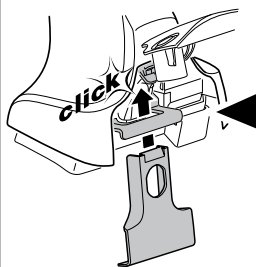
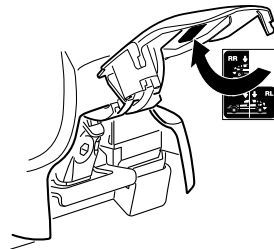
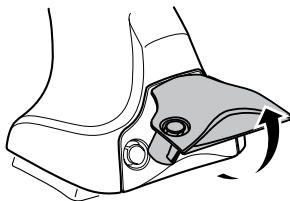
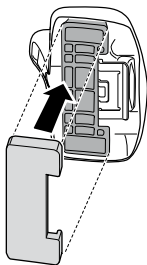

5



	X mm	Y mm	X inch	Y inch
HYUNDAI ix 35, 5-dr SUV, 10-	300 mm	620 mm	11 <sup>3</sup> / <sub>4</sub> "	24 <sup>3</sup> / <sub>8</sub> "
HYUNDAI Tucson, 5-dr SUV, *10-	300 mm	620 mm	11 <sup>3</sup> / <sub>4</sub> "	24 <sup>3</sup> / <sub>8</sub> "

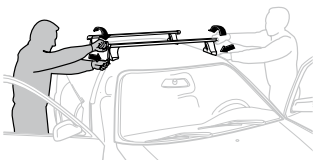
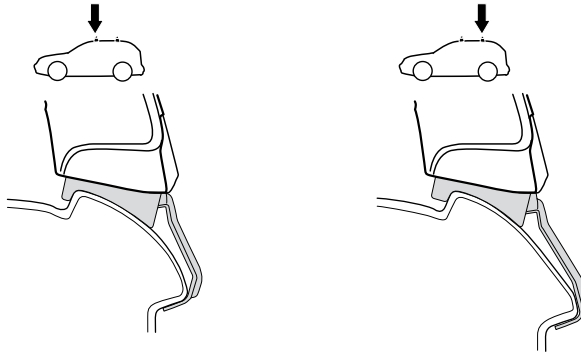
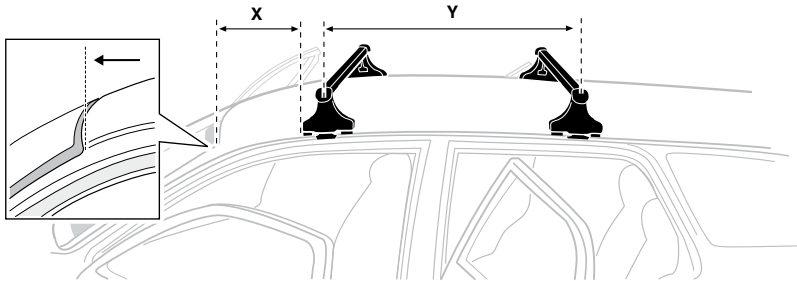

**GB/US** Tighten alternately

**D** Die Schrauben abwechselnd anziehen

**F** Serrer alternativement chaque côté

**NL** Afwisselend aan de linker- en de rechterkant aandraaien

**I** Alternare il serraggio delle viti

**E** Apretar alternativamente

**PT** Aperte alternadamente

**S** Dra åt växelvis

**FIN** Kierrä vuorotellen

**EST** Pinguldage vaheldumisi

**LAT** Pievelciēt pamīšus

**LIT** Užsukinėkite pakaitomis

**PL** Śruby dokręcaj naprzemiennie

**RU** Затягивайте попеременно

**CZ** Pokrétla bagazníka dokręcaj dokręcaj naprzemiennie.

**SK** Dotahujte striedavo

**SLO** Privijajte izmenično.

**HR** Naizmjenično zategnite

**HU** Egymástól függetlenül szorítandó

**GR** Σφιγγετε εναλλάξ

**TR** Dönüşümlü sıkın

**中文** 交替拧紧

**한국어** 번갈아 가며 조이십시오.

**日本語** 交互に締め付けてください。

**ไทย** ชนในแบบสลับ

**ไทย** ชนในแบบสลับ

**ไทย** ชนในแบบสลับ

**ไทย** ชนในแบบสลับ

**ไทย** ชนในแบบสลับ

**ไทย** ชนในแบบสลับ

**ไทย** ชนในแบบสลับ

**ไทย** ชนในแบบสลับ

**ไทย** ชนในแบบสลับ

**ไทย** ชนในแบบสลับ

**ไทย** ชนในแบบสลับ

6

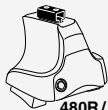

480R/754



480

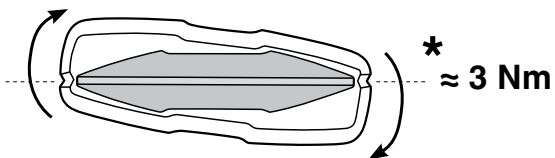
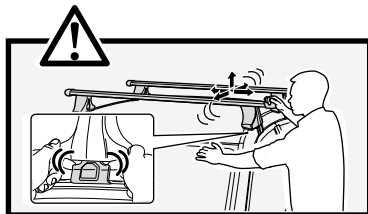
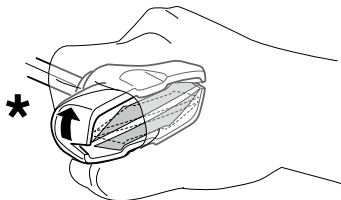
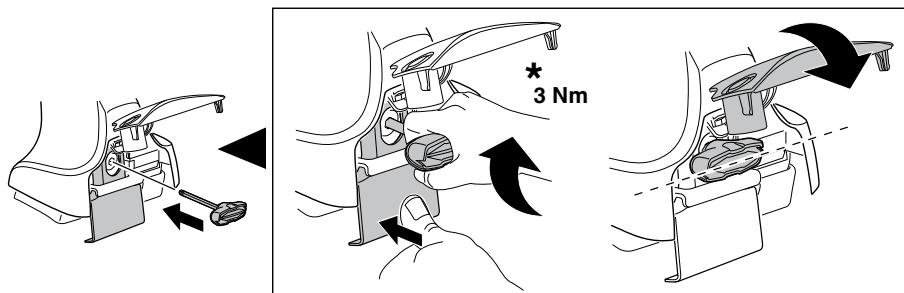

7

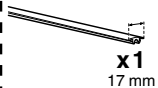



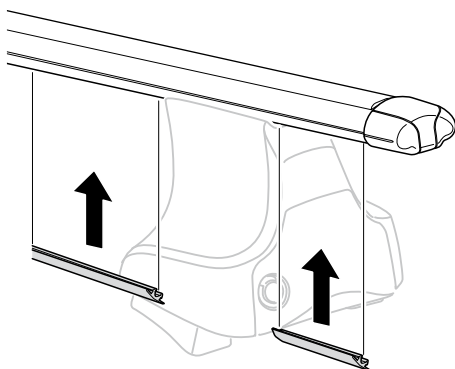

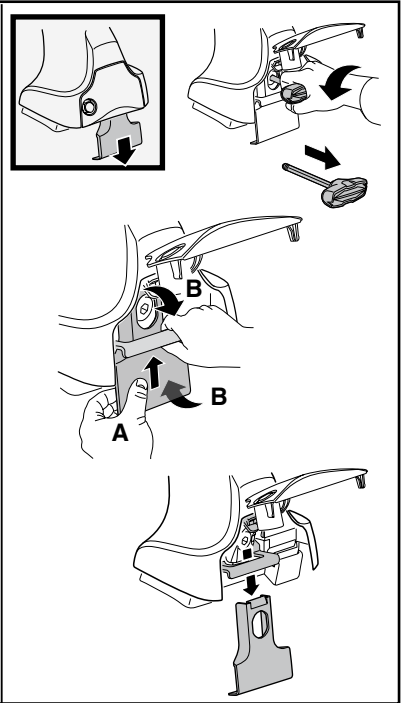
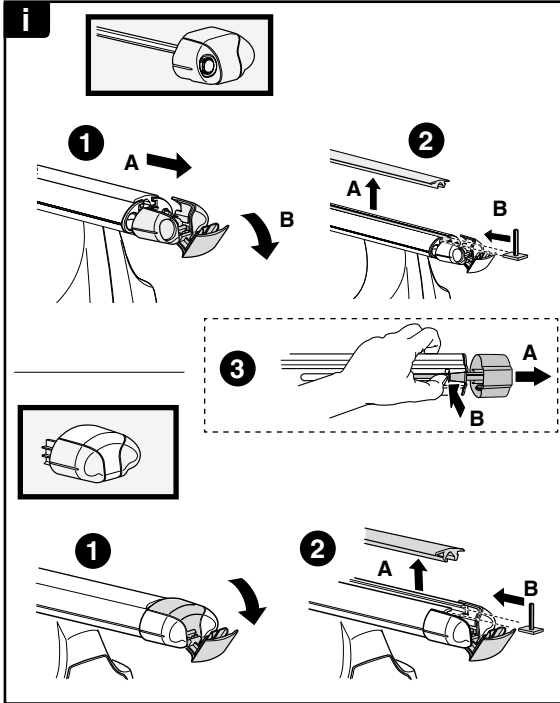

x1  
17 mm

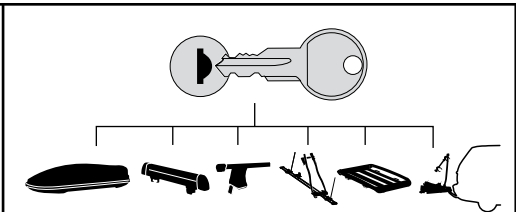



**THULE**  
SWEDEN  
**ONE  
KEY  
SYSTEM**



-  **544** (x4)
  -  **596** (x6)
  -  **588** (x8)
  -  **510** (x10)
  -  **452** (x12)
- NA  
EUR  
ASIA



WW ▶ Thule Sweden AB, Box 69, 330 33 Hillerstorp, SWEDEN  
NA ▶ Thule Inc., 42 Silvermine Road, Seymour, Connecticut 06483, USA

info@thule.com  
customer.service@thule.com

 www.thule.com