

# Kit 1577

HYUNDAI Sonata Y20, 4-dr Sedan, 10-  
HYUNDAI Sonata i40, 4-dr Sedan, 10-  
HYUNDAI i45, 4-dr Sedan, 10-

480R  
754

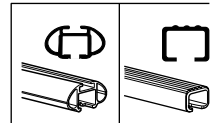
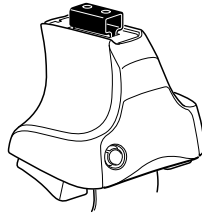

480

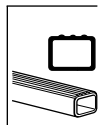
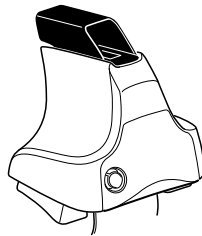



1

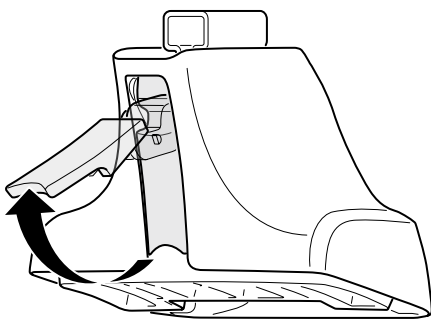
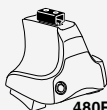

2

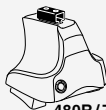

+

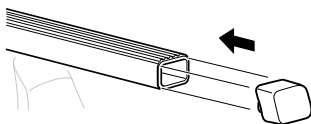
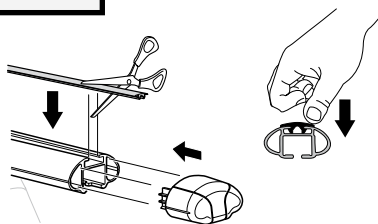
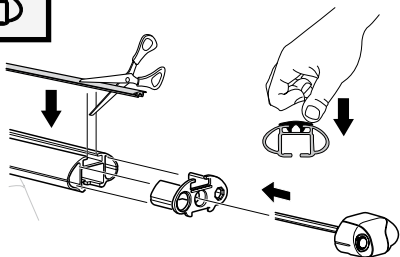
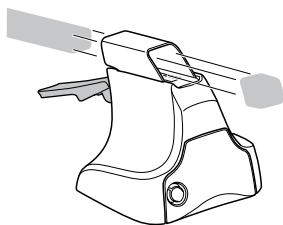
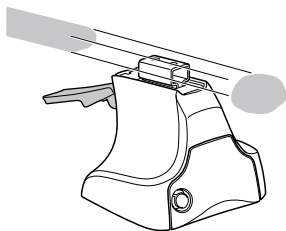

**3**

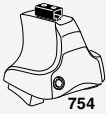

754

**1**

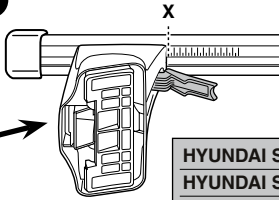
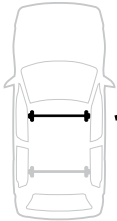

**2**

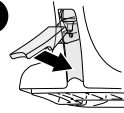

	X
HYUNDAI Sonata Y20, 4-dr Sedan, 10-	42
HYUNDAI Sonata i40, 4-dr Sedan, 10-	42
HYUNDAI i45, 4-dr Sedan, 10-	42

**1**

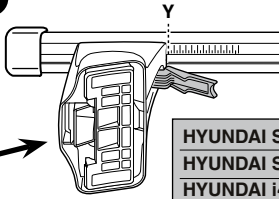

**2**

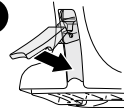

	Y
HYUNDAI Sonata Y20, 4-dr Sedan, 10-	40
HYUNDAI Sonata i40, 4-dr Sedan, 10-	40
HYUNDAI i45, 4-dr Sedan, 10-	40



480R



480

**1**

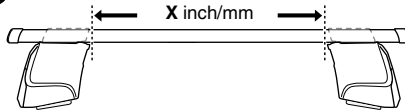

**2**

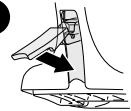

	X inch	X mm
HYUNDAI Sonata Y20, 4-dr Sedan, 10-	42 1/8"	1071 mm
HYUNDAI Sonata i40, 4-dr Sedan, 10-	42 1/8"	1071 mm
HYUNDAI i45, 4-dr Sedan, 10-	42 1/8"	1071 mm

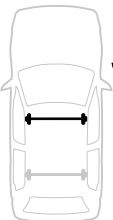

**1**

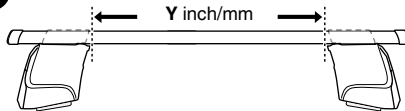

**2**

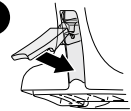

	Y inch	Y mm
HYUNDAI Sonata Y20, 4-dr Sedan, 10-	41 3/8"	1051 mm
HYUNDAI Sonata i40, 4-dr Sedan, 10-	41 3/8"	1051 mm
HYUNDAI i45, 4-dr Sedan, 10-	41 3/8"	1051 mm



4



480R/754



480

HYUNDAI Sonata Y20, 4-dr Sedan, 10-  
HYUNDAI Sonata i40, 4-dr Sedan, 10-  
HYUNDAI i45, 4-dr Sedan, 10-

336



1064



FL



337



1065



FR



337



1066



RL



336



1067



RR

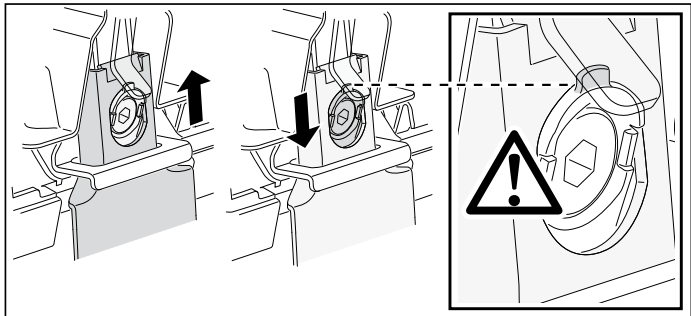
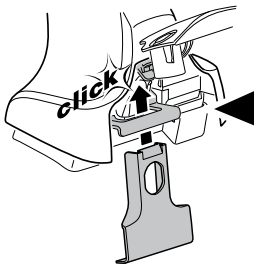
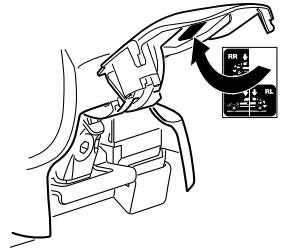
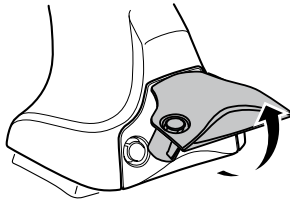
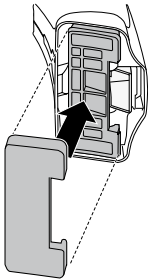

5



	X mm	Y mm	X inch	Y inch
HYUNDAI Sonata Y20, 4-dr Sedan, 10-	340 mm	700 mm	13 3/8"	27 1/2"
HYUNDAI Sonata i40, 4-dr Sedan, 10-	340 mm	700 mm	13 3/8"	27 1/2"
HYUNDAI i45, 4-dr Sedan, 10-	340 mm	700 mm	13 3/8"	27 1/2"

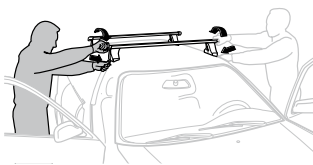
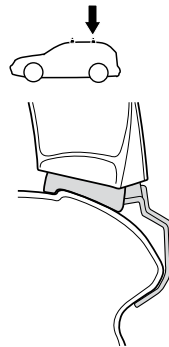
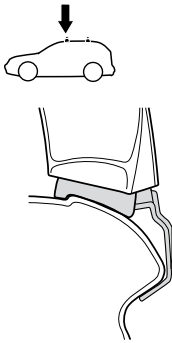
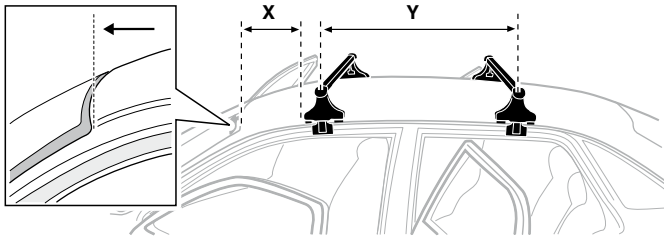

- GB/US** Tighten alternately  
**D** Die Schrauben abwechselnd anziehen  
**F** Serrer alternativement chaque côté  
**NL** Afwisselend aan de linker- en de rechterkant aandraaien  
**I** Alternare il serraggio delle viti  
**E** Apretar alternativamente  
**PT** Aperte alternadamente  
**S** Dra åt växelvis  
**FIN** Kierrä vuorotellen  
**EST** Pinguldage vaheldumisi  
**LAT** Pievelciēt pamišus  
**LIT** Užsukinėkite pakaitomis  
**PL** Śruby dokręcaj naprzemiennie  
**RU** Затягивайте попеременно

- CZ** Pokrétla bagazníka dokręcaj dokręcaj naprzemiennie.  
**SK** Dotiahujte striedavo  
**SLO** Privijajte izmenično.  
**HR** Naizmjenično zategnite  
**HU** Egymástól függetlenül szorítandó  
**GR** Σφιγγετε εναλλάξ  
**TR** Dönüşümlü sıkın

**中文** 交替拧紧

**한국어** 번갈아 가며 조이십시오.

**日本語** 交互に締め付けてください。

**ไทย** สลับขันในแบบสลับ

6

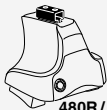

480R/754



480

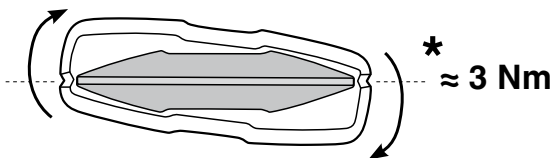
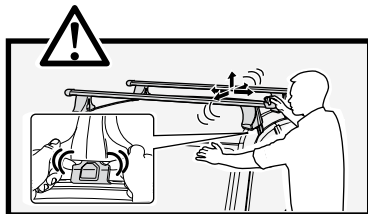
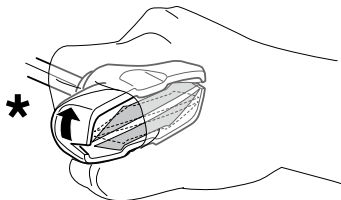
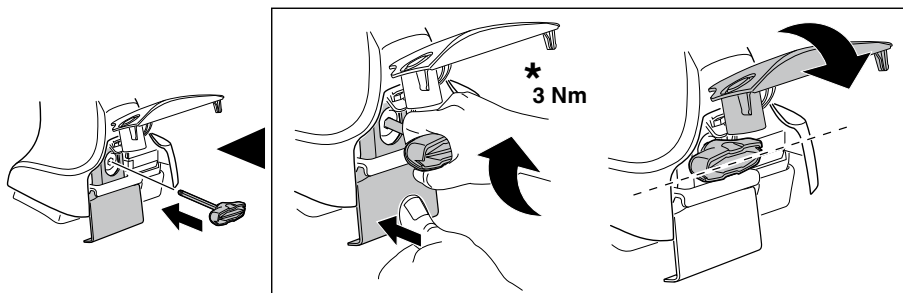

7

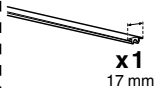

x1  
17 mm

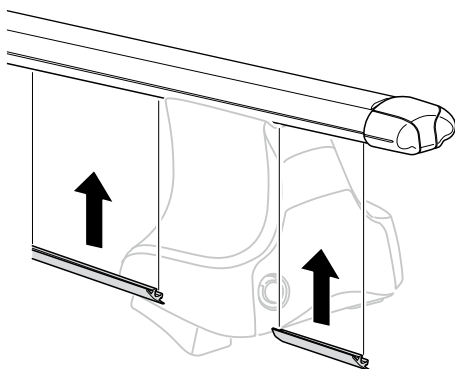

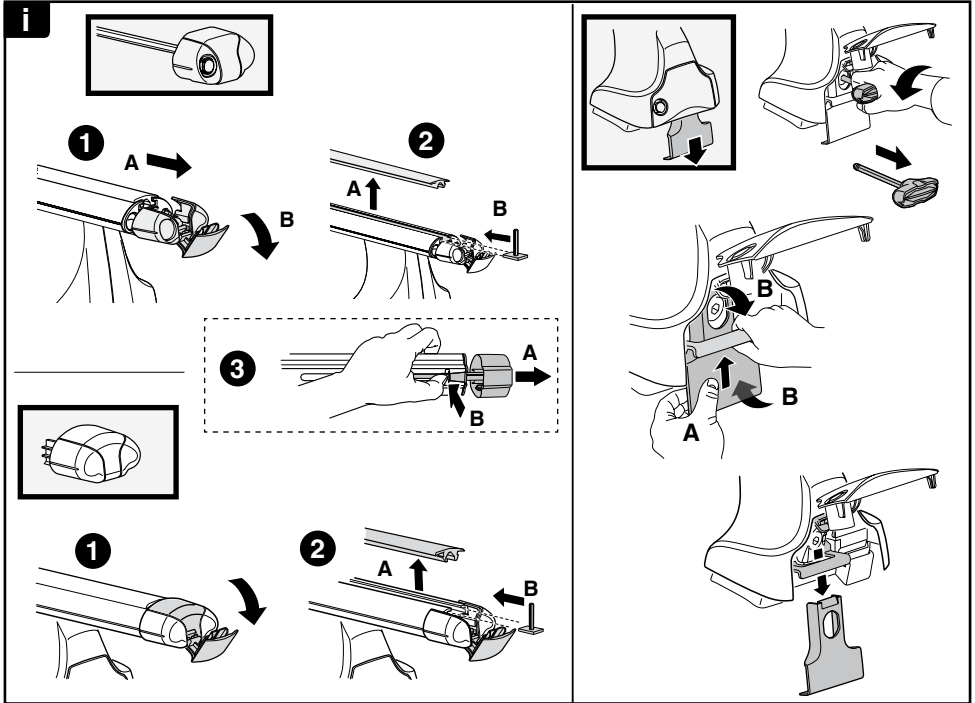

**THULE**  
SWEDEN

**ONE  
KEY  
SYSTEM**

- 544** (x4)
- 596** (x6)
- 588** (x8)
- 510** (x10)
- 452** (x12)

NA  
EUR  
ASIA

WW ▶ Thule Sweden AB, Box 69, 330 33 Hillerstorp, SWEDEN  
 NA ▶ Thule Inc., 42 Silvermine Road, Seymour, Connecticut 06483, USA

info@thule.com  
 customer.service@thule.com

www.thule.com