

Kit 1412

HYUNDAI Accent, 4-dr Sedan, 06- / *06-09

HYUNDAI Verna, 4-dr Sedan, 06-

*North America

480R
754

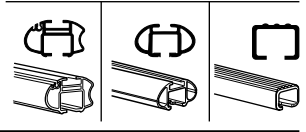
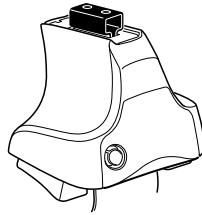

480

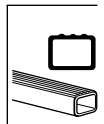
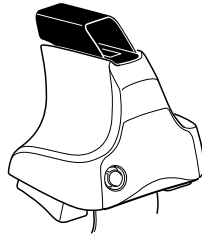

750

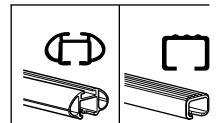
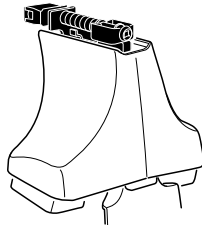

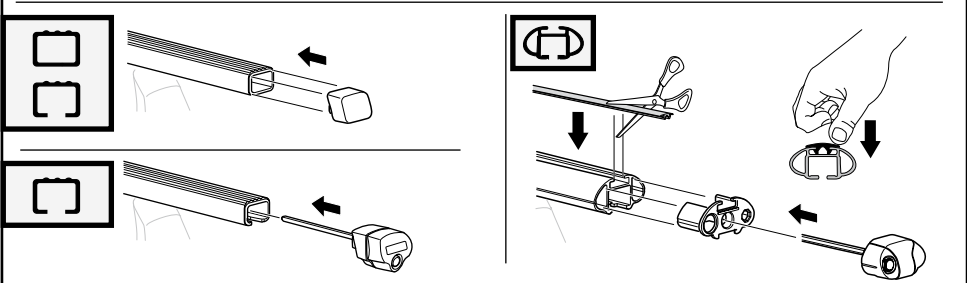
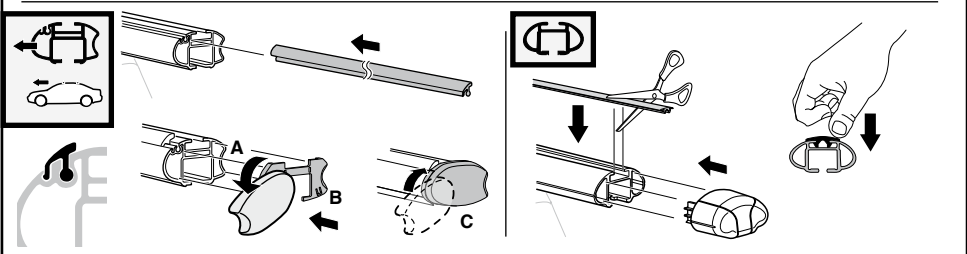
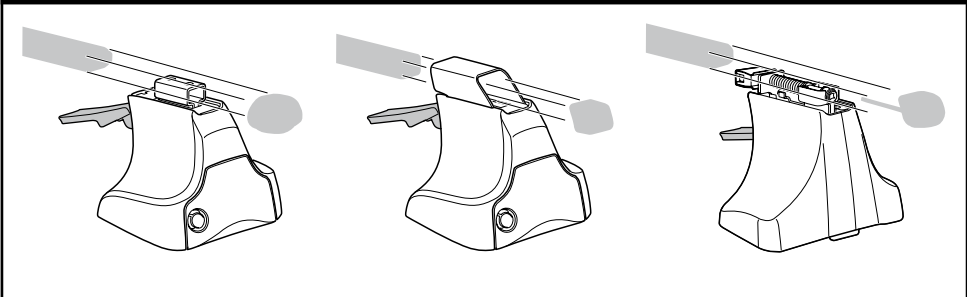
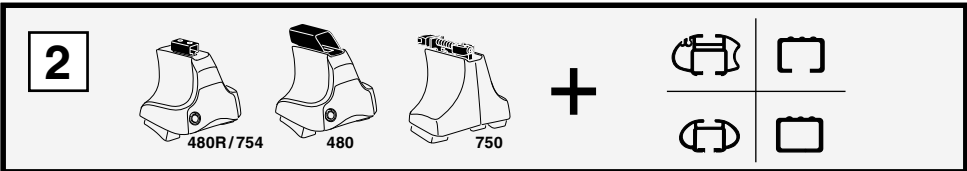
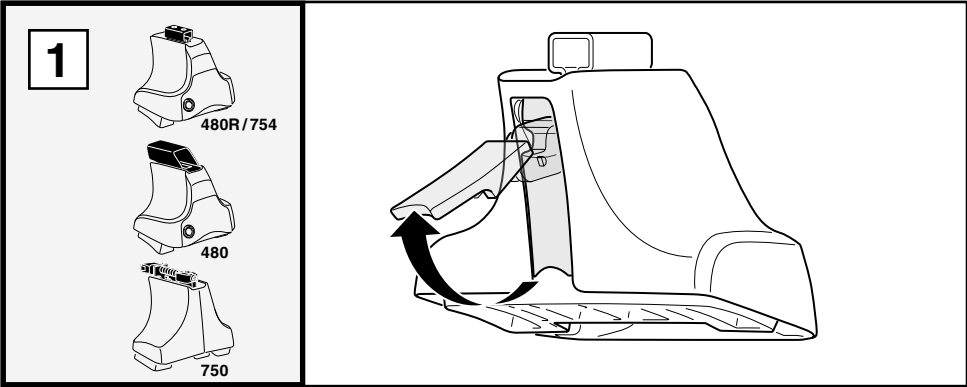

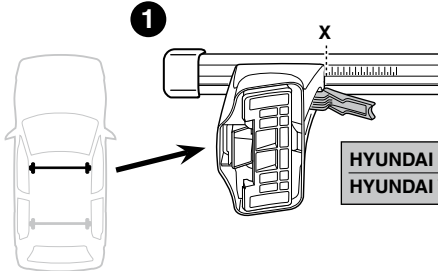
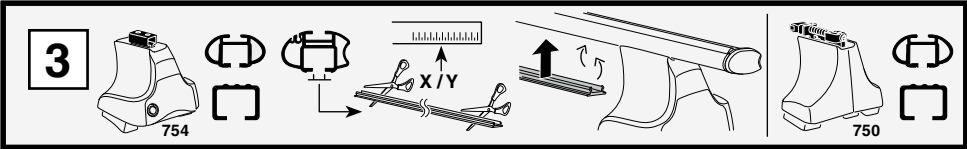

	X
HYUNDAI Accent, 4-dr Sedan, 06- / *06-09	31
HYUNDAI Verna, 4-dr Sedan, 06-	31

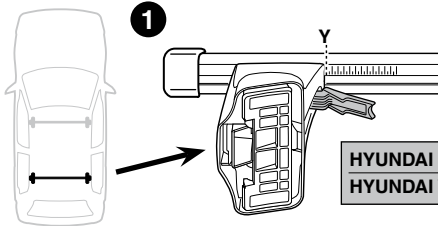
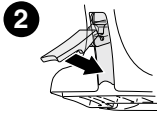

	Y
HYUNDAI Accent, 4-dr Sedan, 06- / *06-09	29,5
HYUNDAI Verna, 4-dr Sedan, 06-	29,5

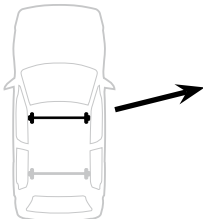
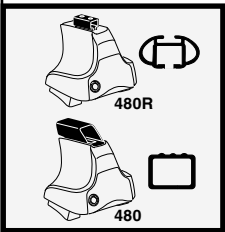
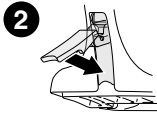

	X inch	X mm
HYUNDAI Accent, 4-dr Sedan, 06- / *06-09	37 7/8"	961 mm
HYUNDAI Verna, 4-dr Sedan, 06-	37 7/8"	961 mm

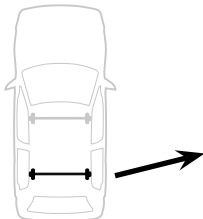
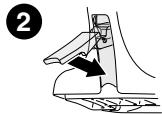

	Y inch	Y mm
HYUNDAI Accent, 4-dr Sedan, 06- / *06-09	37 1/4"	946 mm
HYUNDAI Verna, 4-dr Sedan, 06-	37 1/4"	946 mm



4

HYUNDAI Accent, 4-dr Sedan, 06- / *06-09

HYUNDAI Verna, 4-dr Sedan, 06-

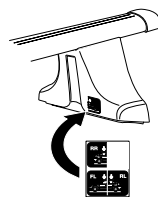
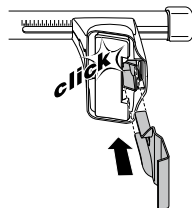
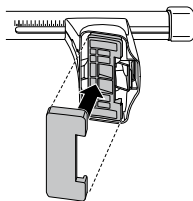
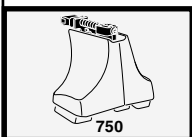
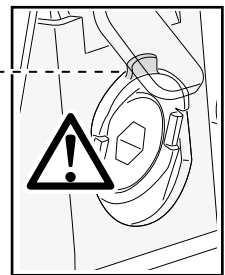
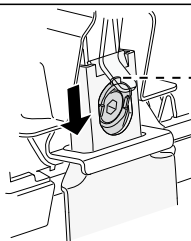
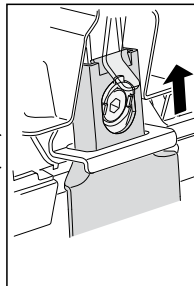
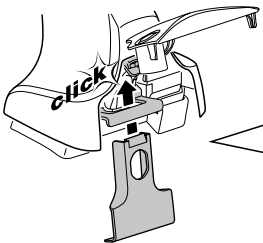
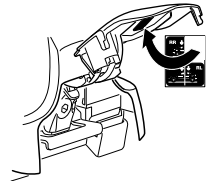
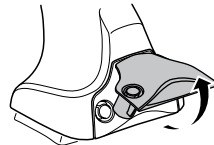
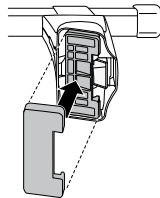
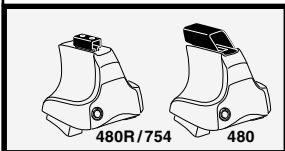
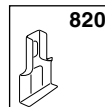
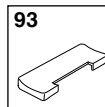
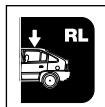
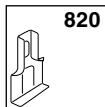
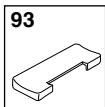
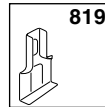
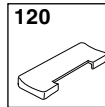
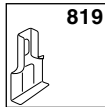
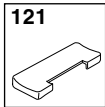

5

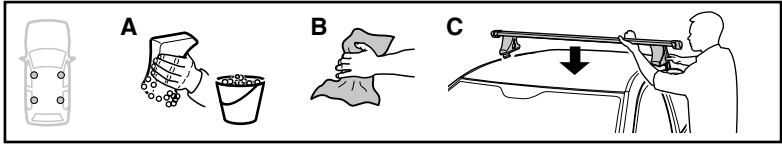

	X mm	Y mm	X inch	Y inch
HYUNDAI Accent, 4-dr Sedan, 06- / *06-09	140 mm	650 mm	5 1/2"	25 5/8"
HYUNDAI Verna, 4-dr Sedan, 06-	140 mm	650 mm	5 1/2"	25 5/8"

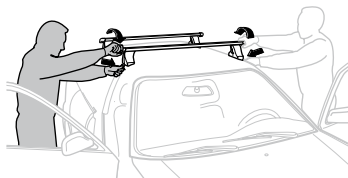
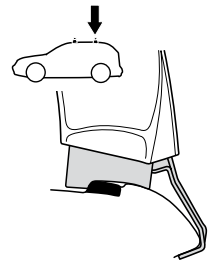
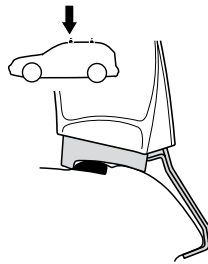
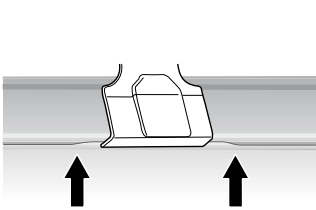
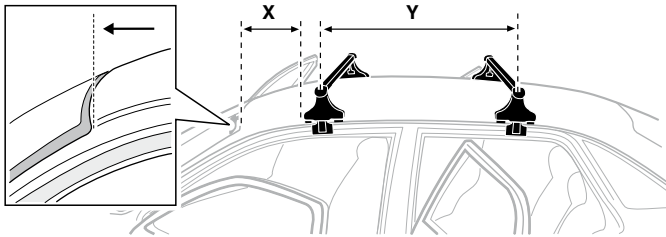

GB/US Tighten alternately

D Die Schrauben abwechselnd anziehen

F Serrer alternativement chaque côté

NL Afwisselend aan de linker- en de rechterkant aandraaien

I Alternare il serraggio delle viti

E Serrare alternativamente

PT Aperte alternadamente

S Dra åt växelvis

FIN Kierrä vuorotellen

EST Pinguldage vaheldumisi

LAT Pielieciet pamišus

LIT Užsukinėkite pakaitomis

PL Śruby dokręcaj naprzemiennie

RU Затягивайте попеременно

CZ Pokręťta bagażníka dokręcaj dokręcaj naprzemiennie.

SK Doťahujte striedavo

SLO Privijajte izmenično.

HR Naizmjenično zategnite

HU Egymástól függetlenül szorítandó

GR Σφίγγετε εναλλάξ

TR Dönüşümlü sıkın

中文 交替拧紧

한국어 번갈아 가며 조이십시오.

日本語 交互に締め付けてください。

ไทย ชั้โน้แบบสลับ

6

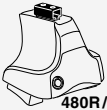

480R/754



480

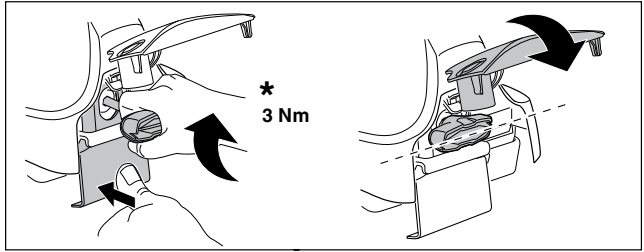
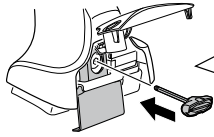

*
3 Nm

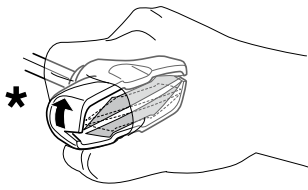

*

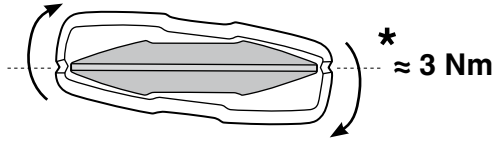

*
≈ 3 Nm

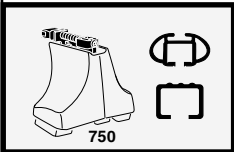
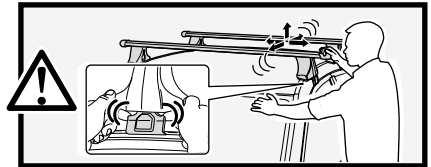

750

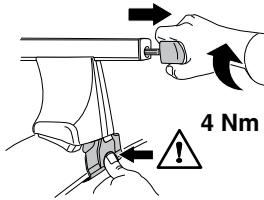

4 Nm

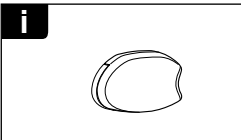
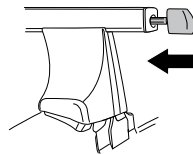

i

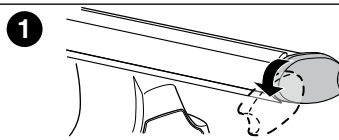

1

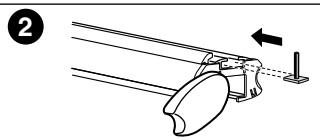

2

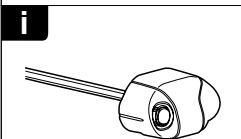

i

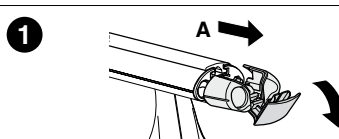

1

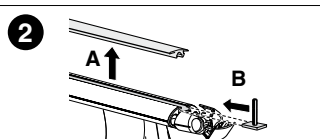

2

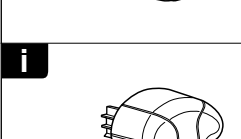

i

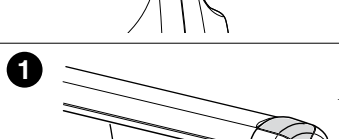

1

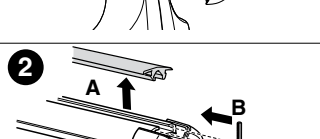

2

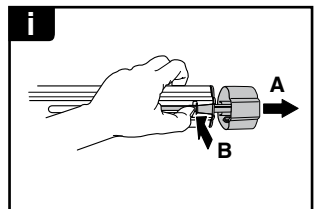
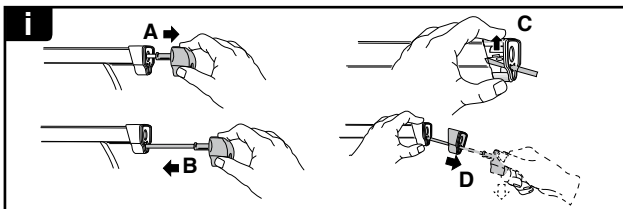
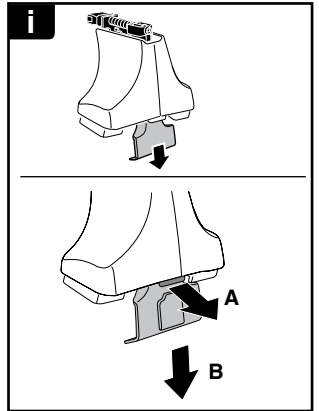
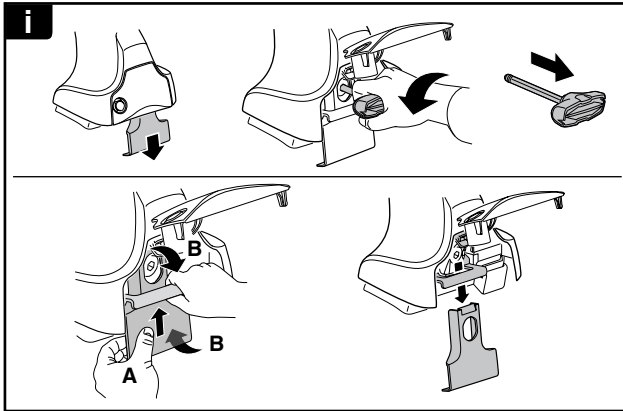
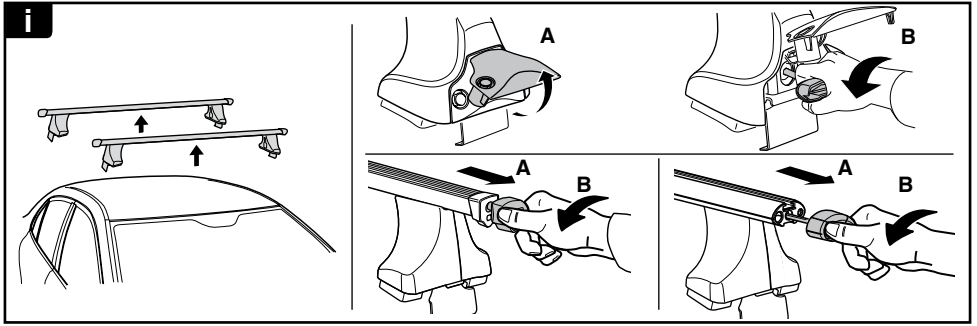

THULE
SWEDEN
**ONE
KEY
SYSTEM**

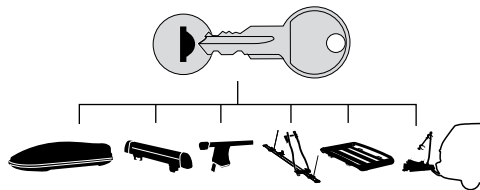

- 544 (x4)
- 596 (x6)
- 588 (x8)
- NA 510 (x10)
- EUR 452 (x12)
- ASIA

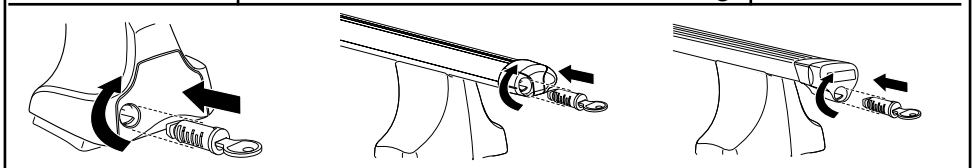

WW ▶ Thule Sweden AB, Box 69, 330 33 Hillerstorp, SWEDEN
NA ▶ Thule Inc., 42 Silvermine Road, Seymour, Connecticut 06483, USA

info@thule.com
customer.service@thule.com

www.thule.com

503-1412-02