

# Kit 1386

NISSAN Tiida Latio, 4-dr Sedan, 04- (JPN)

NISSAN Versa, 4-dr Sedan, \*07-10

\*North America

480R  
754

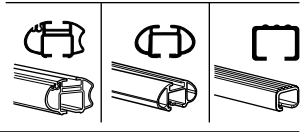
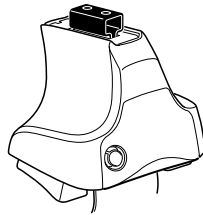

480

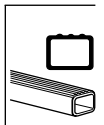
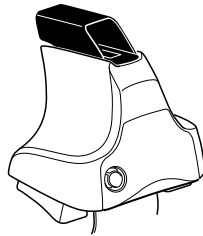

750

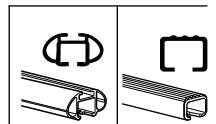
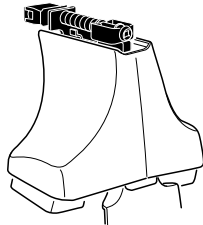

**Kit**



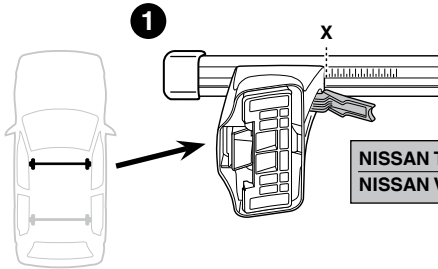

	X
NISSAN Tiida Latio, 4-dr Sedan, 04- (JPN)	36
NISSAN Versa, 4-dr Sedan, *07-10	36

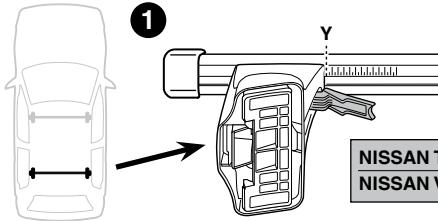
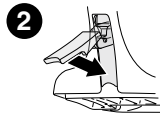

	Y
NISSAN Tiida Latio, 4-dr Sedan, 04- (JPN)	35
NISSAN Versa, 4-dr Sedan, *07-10	35

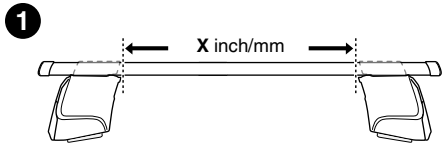
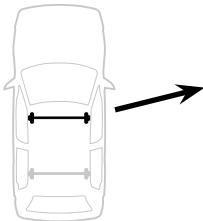
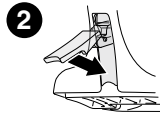

	X inch	X mm
NISSAN Tiida Latio, 4-dr Sedan, 04- (JPN)	39 3/4"	1011 mm
NISSAN Versa, 4-dr Sedan, *07-10	39 3/4"	1011 mm

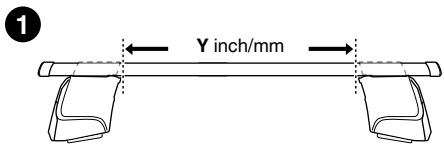
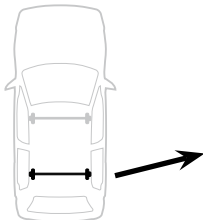
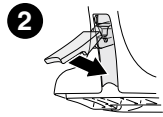

	Y inch	Y mm
NISSAN Tiida Latio, 4-dr Sedan, 04- (JPN)	39 3/8"	1001 mm
NISSAN Versa, 4-dr Sedan, *07-10	39 3/8"	1001 mm

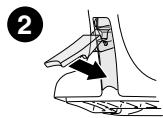

# 4

NISSAN Tiida Latio, 4-dr Sedan, 04- (JPN)  
 NISSAN Versa, 4-dr Sedan, \*07-10

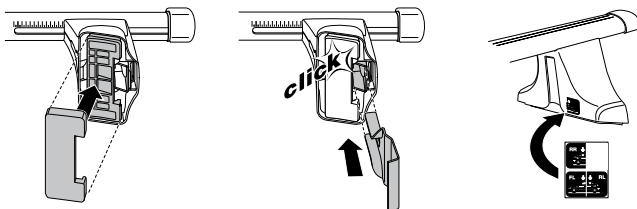
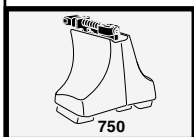
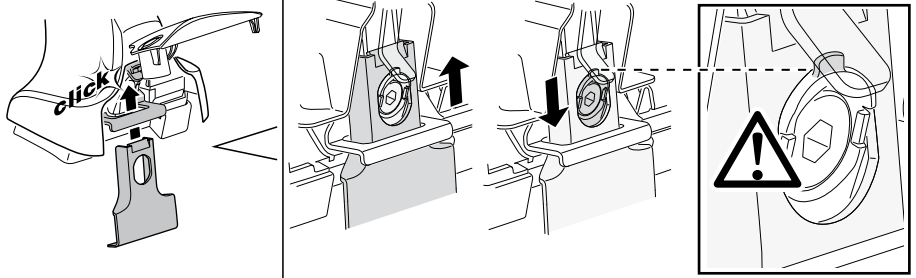
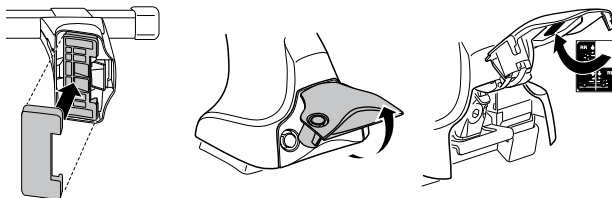
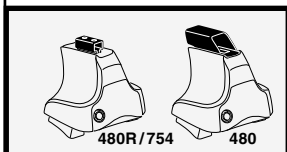
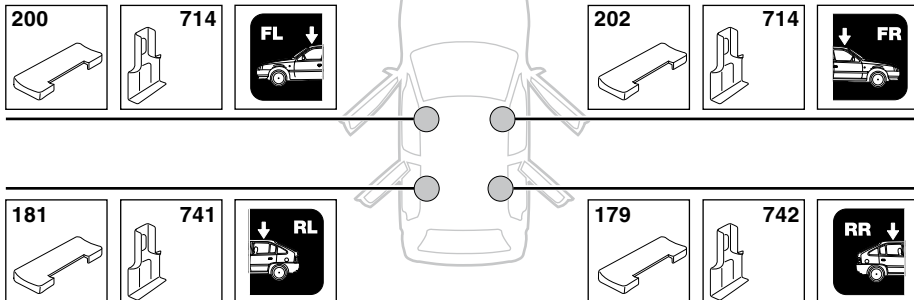

5



	X mm	Y mm	X inch	Y inch
NISSAN Tiida Latio, 4-dr Sedan, 04- (JPN)	465 mm	680 mm	18 1/4"	26 3/4"
NISSAN Versa, 4-dr Sedan, *07-10	465 mm	680 mm	18 1/4"	26 3/4"

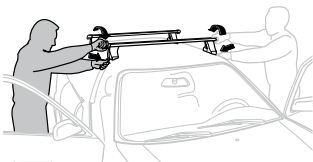
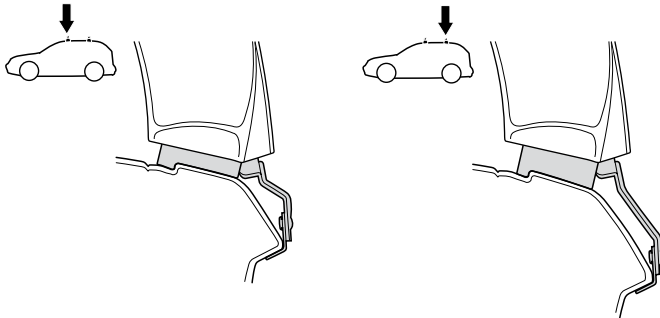
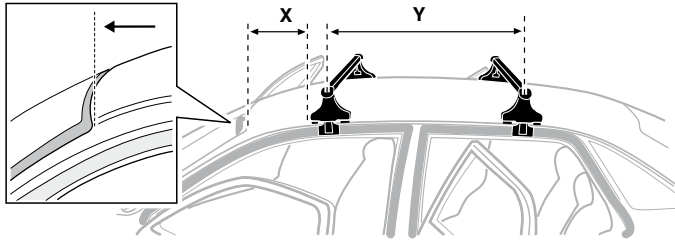

- |              |   |            |   |
|--------------|---|------------|---|
| <b>GB/US</b> | Tighten alternately                                     | <b>CZ</b>  | Pokrétla bagazníka dokřečaj dokřečaj naprzemiennie. |
| <b>D</b>     | Die Schrauben abwechselnd anziehen                      | <b>SK</b>  | Doťahujte striedavo                                 |
| <b>F</b>     | Serrer alternativement chaque côté                      | <b>SLO</b> | Privijajte izmenično.                               |
| <b>NL</b>    | Afwisselend aan de linker- en de rechterkant aandraaien | <b>HR</b>  | Naizmjenično zategnite                              |
| <b>I</b>     | Alternare il serraggio delle viti                       | <b>HU</b>  | Egymástól függetlenül szorítandó                    |
| <b>E</b>     | Apretar alternativamente                                | <b>GR</b>  | Σφιγγετε εναλλάξ                                    |
| <b>PT</b>    | Aperte alternadamente                                   | <b>TR</b>  | Dönüşümlü sıkın                                     |
| <b>S</b>     | Dra åt växelvis   | <b>中文</b>  | 交替拧紧  |
| <b>FIN</b>   | Kierrä vuorotellen                                      | <b>한국어</b> | 번갈아 가며 조이십시오.                                       |
| <b>EST</b>   | Pinguldage vaheldumisi                                  | <b>日本語</b> | 交互に締め付けてください。                                       |
| <b>LAT</b>   | Pievelciet pamišus                                      | <b>ไทย</b> | ขันในแบบสลับ  |
| <b>LIT</b>   | Užsukinėkite pakaitomis                                 |            |   |
| <b>PL</b>    | Śruby dokręcaj naprzemiennie                            |            |   |
| <b>RU</b>    | Затягивайте попеременно                                 |            |   |

6



480R/754



480



\*  
3 Nm



\*



\*  
≈ 3 Nm

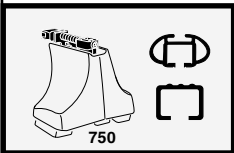
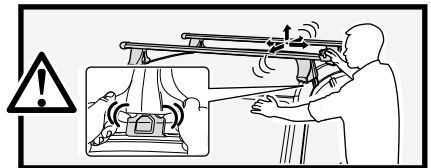

750

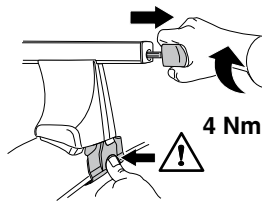

4 Nm

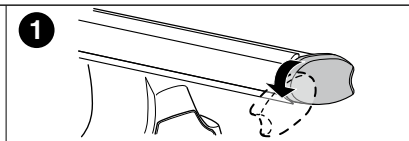
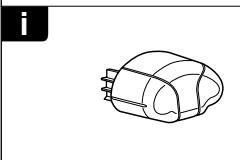
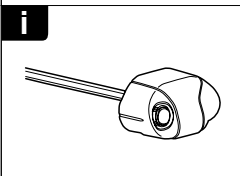
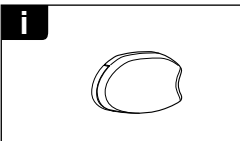
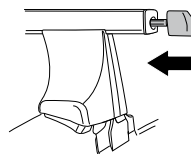

1

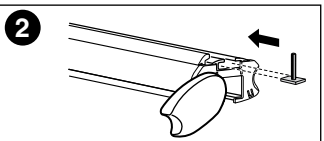

2

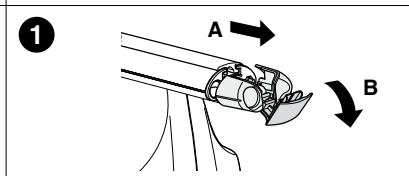

1

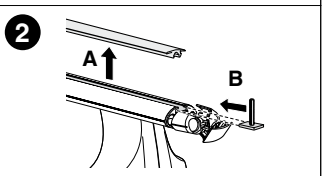

2

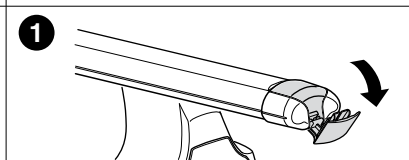

1

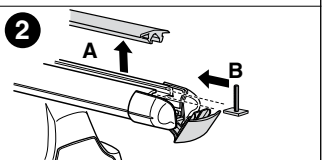

2

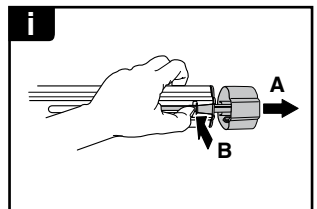
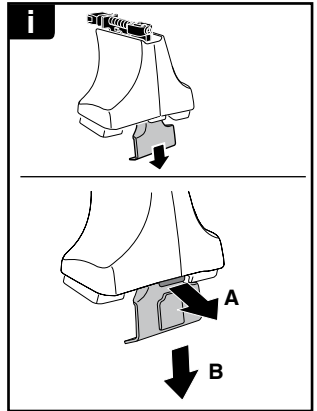
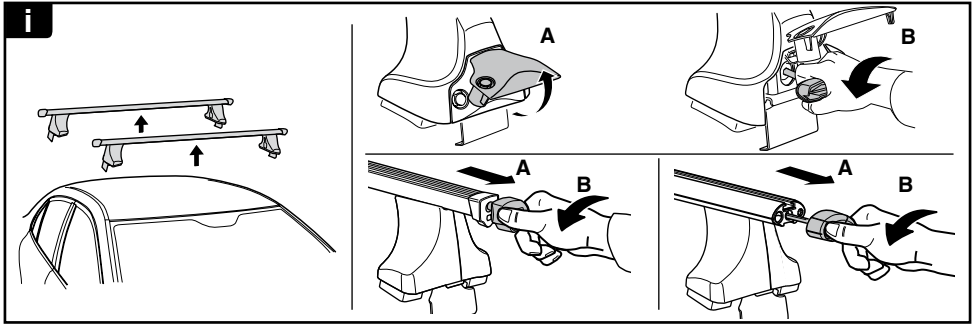

**THULE**  
SWEDEN  
**ONE  
KEY  
SYSTEM**



- 544 (x4)
- 596 (x6)
- 588 (x8)
- NA 510 (x10)
- EUR 452 (x12)
- ASIA

