

Kit 1379

KIA Cerato, 5-dr Hatchback, 04-09
KIA Spectra5, 5-dr Hatchback, 04-09
KIA Spectra5, 5-dr Wagon, *05-09

*North America

480R
754

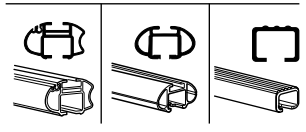
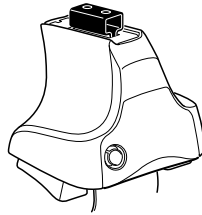

480

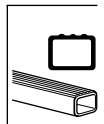
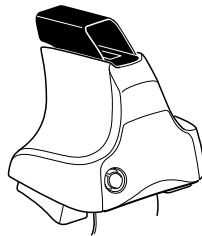

750

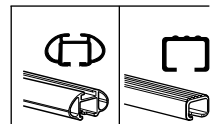
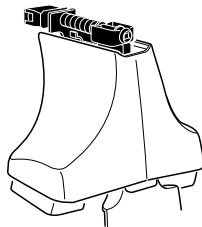

THULE[®]
SWEDEN

ISO 11154-E

Kit



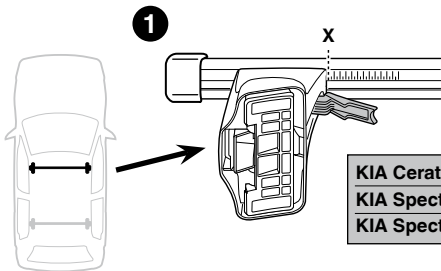

| | X |
|--|-------------|
| KIA Cerato, 5-dr Hatchback, 04-09 | 29.5 |
| KIA Spectra5, 5-dr Hatchback, 04-09 | 29.5 |
| KIA Spectra5, 5-dr Wagon, *05-09 | 29.5 |

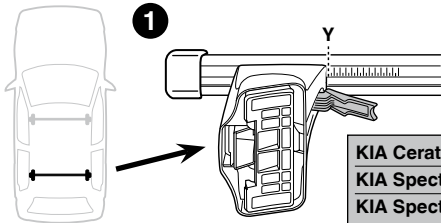
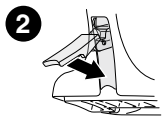

| | Y |
|--|-------------|
| KIA Cerato, 5-dr Hatchback, 04-09 | 28.5 |
| KIA Spectra5, 5-dr Hatchback, 04-09 | 28.5 |
| KIA Spectra5, 5-dr Wagon, *05-09 | 28.5 |

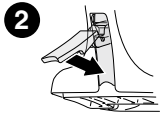
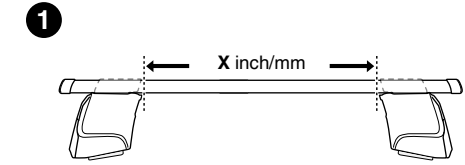
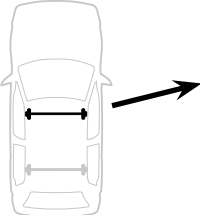

| | X inch | X mm |
|--|----------------|---------------|
| KIA Cerato, 5-dr Hatchback, 04-09 | 37 1/4" | 946 mm |
| KIA Spectra5, 5-dr Hatchback, 04-09 | 37 1/4" | 946 mm |
| KIA Spectra5, 5-dr Wagon, *05-09 | 37 1/4" | 946 mm |

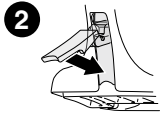
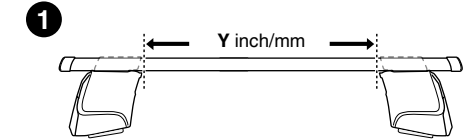
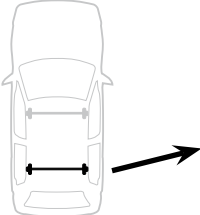

| | Y inch | Y mm |
|--|----------------|---------------|
| KIA Cerato, 5-dr Hatchback, 04-09 | 36 7/8" | 936 mm |
| KIA Spectra5, 5-dr Hatchback, 04-09 | 36 7/8" | 936 mm |
| KIA Spectra5, 5-dr Wagon, *05-09 | 36 7/8" | 936 mm |

4

KIA Cerato, 5-dr Hatchback, 04-09

KIA Spectra5, 5-dr Hatchback, 04-09

KIA Spectra5, 5-dr Wagon, *05-09

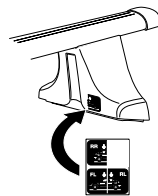
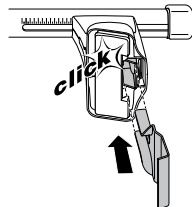
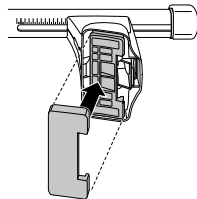
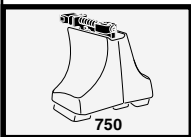
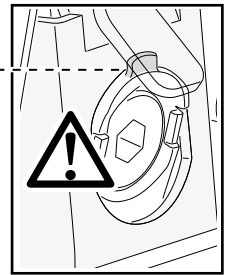
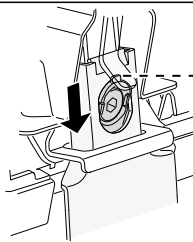
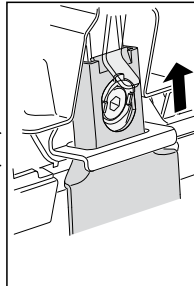
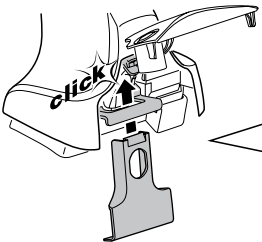
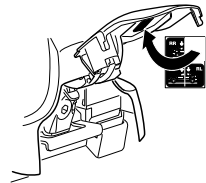
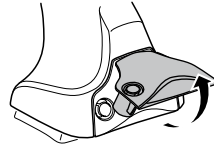
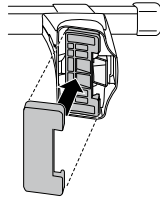
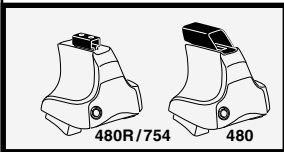
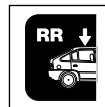
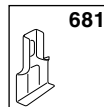
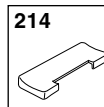
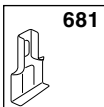
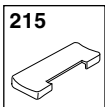
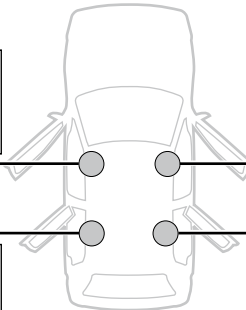
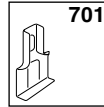
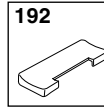
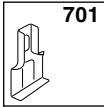
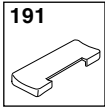

5



| | X mm | Y mm | X inch | Y inch |
|-------------------------------------|--------|--------|---------|---------|
| KIA Cerato, 5-dr Hatchback, 04-09 | 260 mm | 700 mm | 10 1/4" | 27 1/2" |
| KIA Spectra5, 5-dr Hatchback, 04-09 | 260 mm | 700 mm | 10 1/4" | 27 1/2" |
| KIA Spectra5, 5-dr Wagon, *05-09 | 260 mm | 700 mm | 10 1/4" | 27 1/2" |

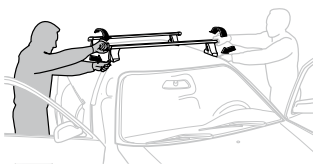
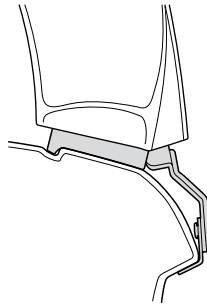
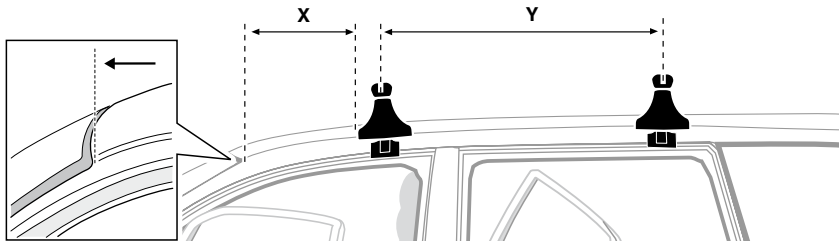

- | | | | |
|--------------|---|------------|---|
| GB/US | Tighten alternately | CZ | Pokřetla bagažníka dokřećaj dokřećaj napřezemennie. |
| D | Die Schrauben abwechselnd anziehen | SK | Doťahujte striedavo |
| F | Serrer alternativement chaque côté | SLO | Privijajte izmenično. |
| NL | Afwisselend aan de linker- en de rechterkant aandraaien | HR | Naizmjenično zategnite |
| I | Alternare il serraggio delle viti | HU | Egymástól függetlenül szorítandó |
| E | Apretar alternativamente | GR | Σφιγγετε εναλλάξ |
| PT | Aperte alternadamente | TR | Dönüşümlü sıkın |
| S | Dra åt växelvis | 中文 | 交替拧紧 |
| FIN | Kierrä vuorotellen | 한국어 | 번갈아 가며 조이십시오. |
| EST | Pinguldage vaheldumisi | 日本語 | 交互に締め付けてください。 |
| LAT | Pievelciet pamišus | ไทย | ขันในแบบสลับ |
| LIT | Užsukinėkite pakaitomis | | |
| PL | Śruby dokręcaj naprzemiennie | | |
| RU | Затягивайте попеременно | | |

6



480R/754



480



*
3 Nm



*



*
≈ 3 Nm

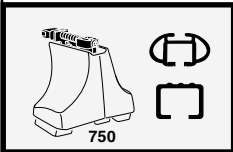
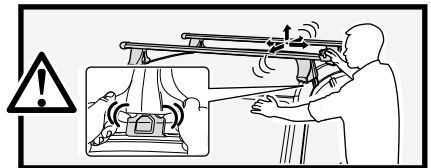

750

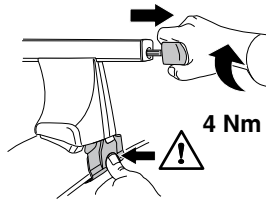

4 Nm

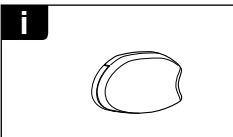
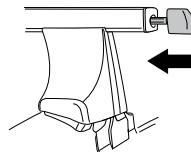

i

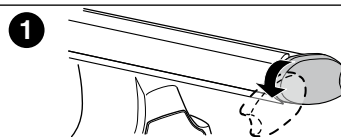

1

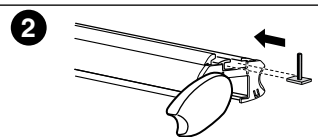

2

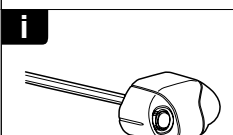

i

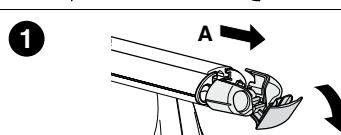

1

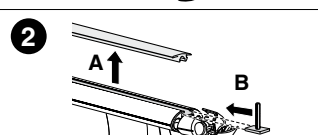

2

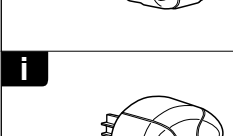

i

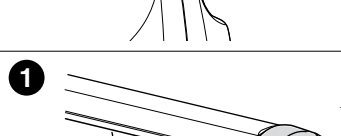

1

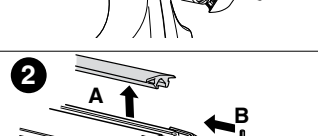

2

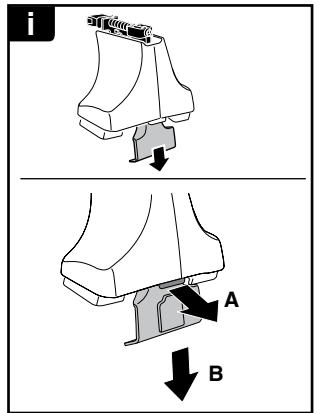
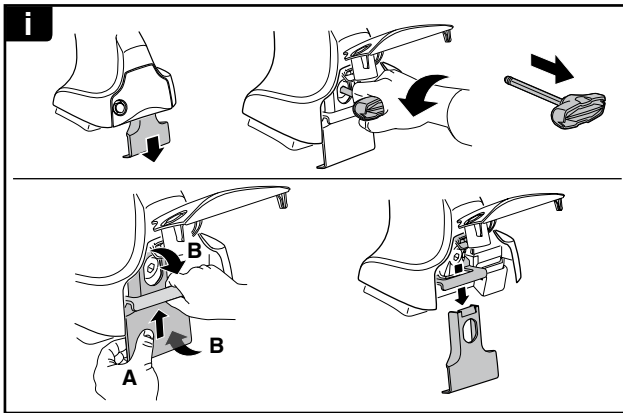
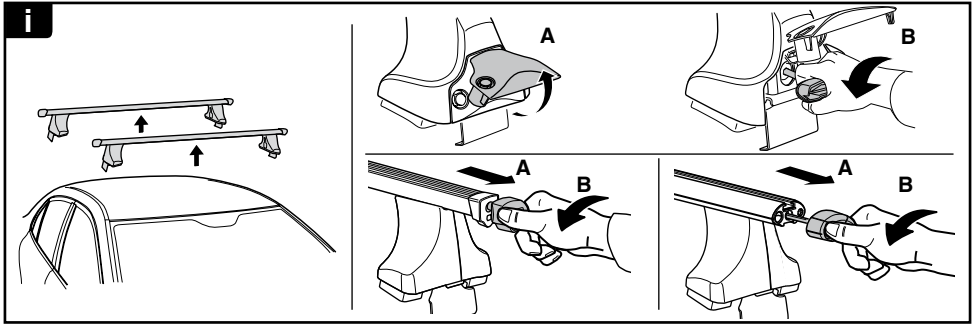

THULE
SWEDEN
**ONE
KEY
SYSTEM**



- 544 (x4)
- 596 (x6)
- 588 (x8)
- NA 510 (x10)
- EUR 452 (x12)
- ASIA

