

# Kit 1368

**KIA Cerato, 4-dr Sedan, 04-09**  
**KIA Spectra, 4-dr Sedan, 04-09 / \*05-09**

\*North America

480R  
754

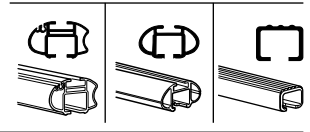
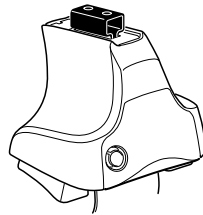

480

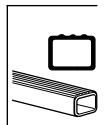
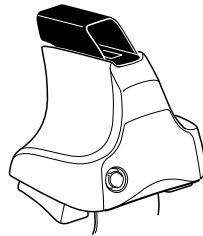

750

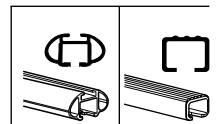
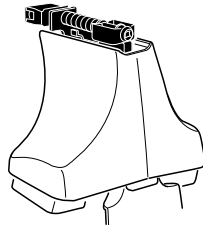

x2 x2 x2 x4	x2	x2 x2 x4 x4	x2 x2	x2 x2	x2

680 x 2

701 x 2

191 x 2

192 x 2

x 1

**Kit**

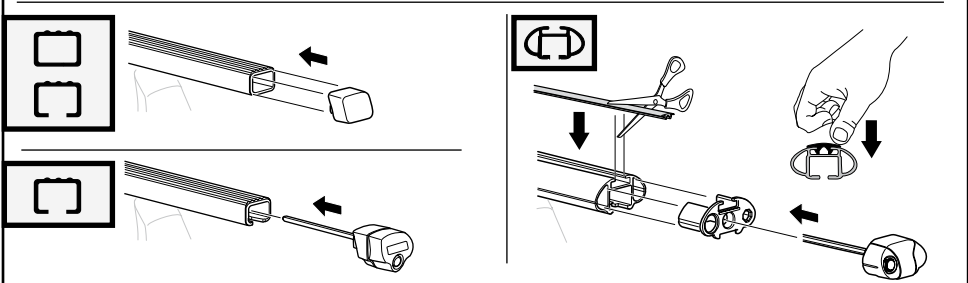
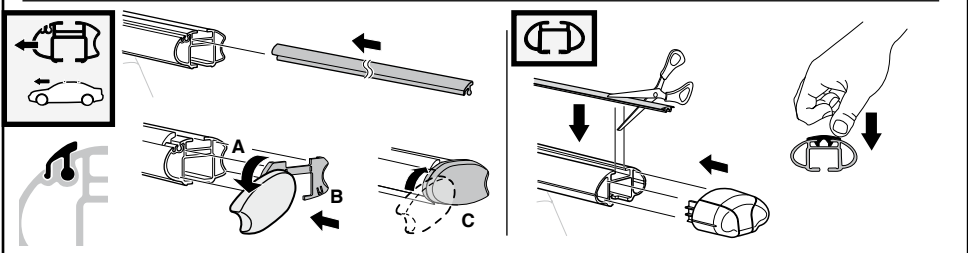
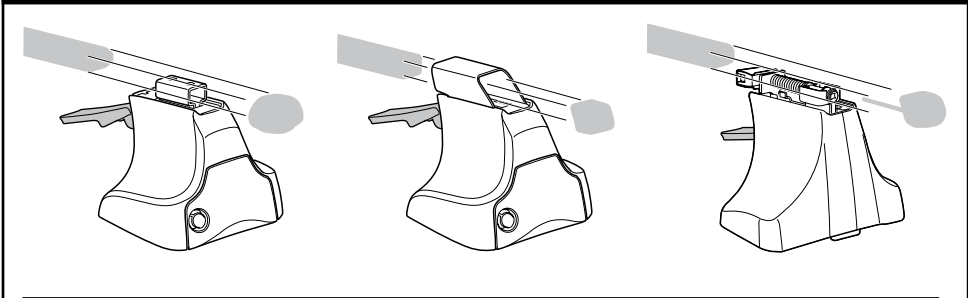
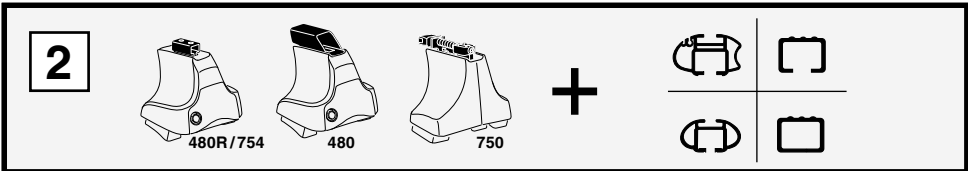
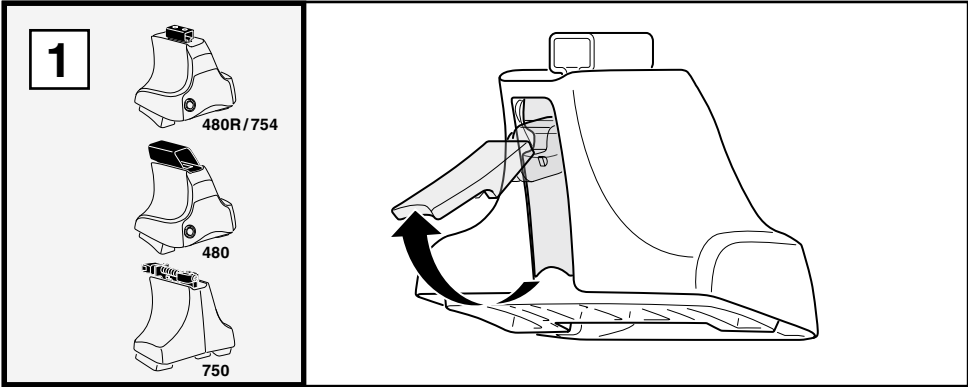

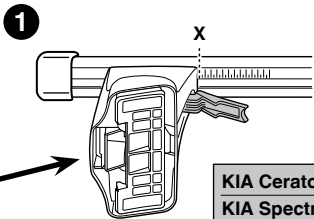
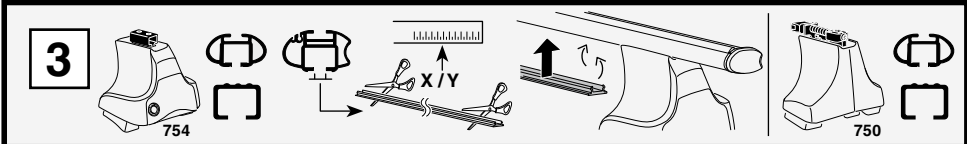

	X
<b>KIA Cerato, 4-dr Sedan, 04-09</b>	<b>29.5</b>
<b>KIA Spectra, 4-dr Sedan, 04-09 / *05-09</b>	<b>29.5</b>

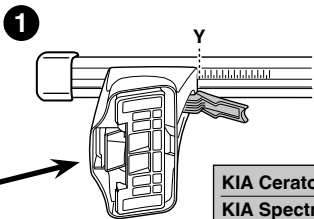
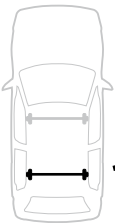

	Y
<b>KIA Cerato, 4-dr Sedan, 04-09</b>	<b>28</b>
<b>KIA Spectra, 4-dr Sedan, 04-09 / *05-09</b>	<b>28</b>

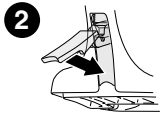
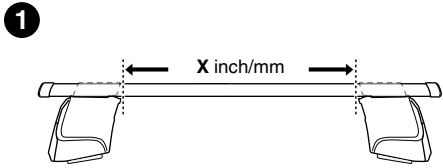
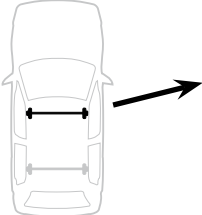
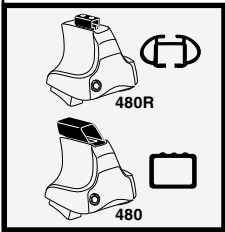

	X inch	X mm
<b>KIA Cerato, 4-dr Sedan, 04-09</b>	<b>37 1/4"</b>	<b>946 mm</b>
<b>KIA Spectra, 4-dr Sedan, 04-09 / *05-09</b>	<b>37 1/4"</b>	<b>946 mm</b>

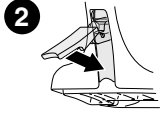
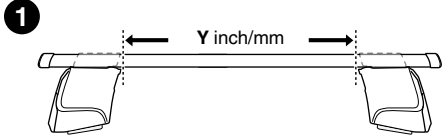
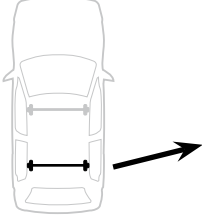

	Y inch	Y mm
<b>KIA Cerato, 4-dr Sedan, 04-09</b>	<b>36 5/8"</b>	<b>931 mm</b>
<b>KIA Spectra, 4-dr Sedan, 04-09 / *05-09</b>	<b>36 5/8"</b>	<b>931 mm</b>

# 4

KIA Cerato, 4-dr Sedan, 04-09  
 KIA Spectra, 4-dr Sedan, 04-09 / \*05-09

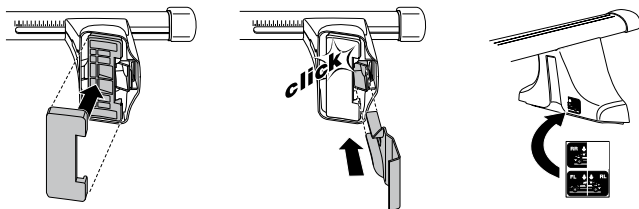
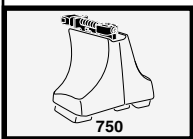
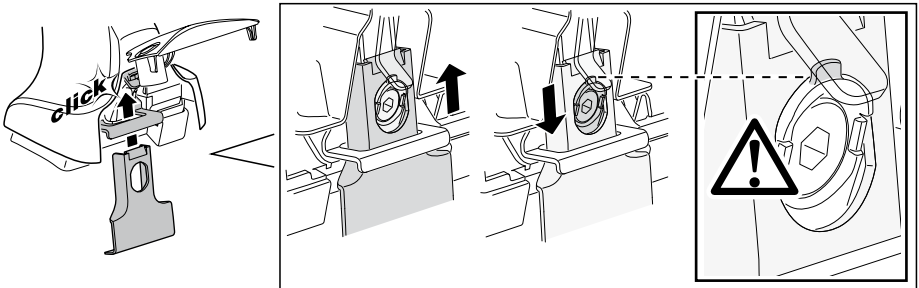
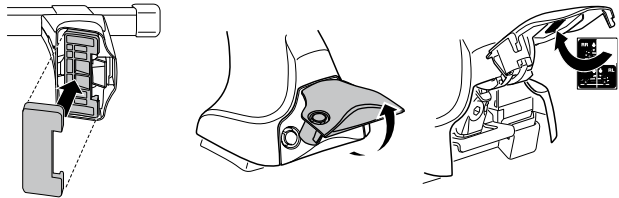
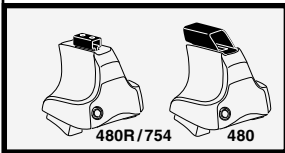
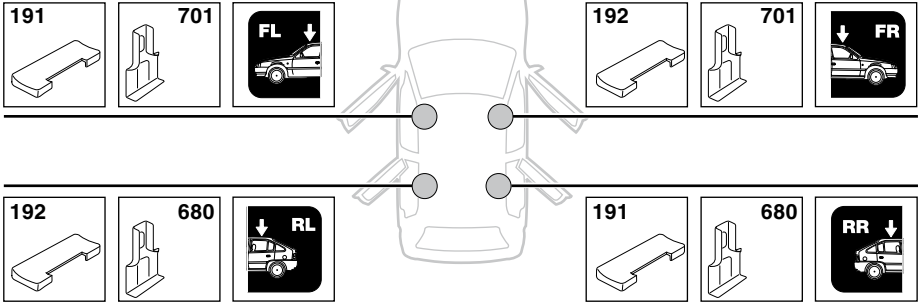

5

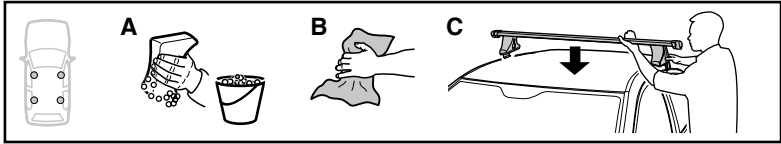

	X mm	Y mm	X inch	Y inch
<b>KIA Cerato, 4-dr Sedan, 04-09</b>	260 mm	650 mm	10 1/4"	25 5/8"
<b>KIA Spectra, 4-dr Sedan, 04-09 / *05-09</b>	260 mm	650 mm	10 1/4"	25 5/8"

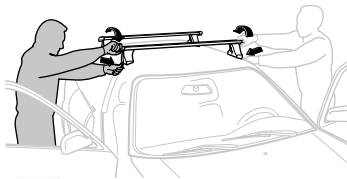
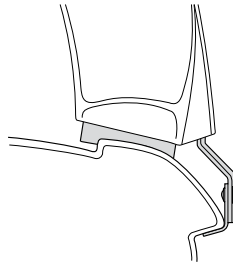
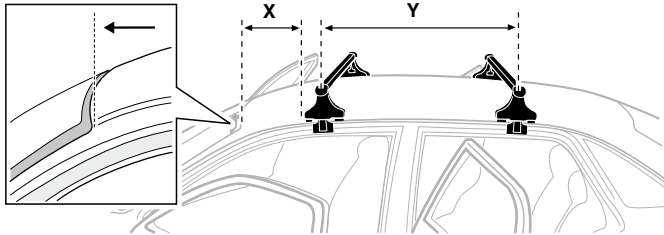

**GB/US** Tighten alternately

**D** Die Schrauben abwechselnd anziehen

**F** Serrer alternativement chaque côté

**NL** Afwisselend aan de linker- en de rechterkant aandraaien

**I** Alternare il serraggio delle viti

**E** Serrare alternativamente

**PT** Aperte alternadamente

**S** Dra åt växelvis

**FIN** Kierrä vuorotellen

**EST** Pinguldage vaheldumisi

**LAT** Pielvelciēt pamišus

**LIT** Užsukinėkite pakaitomis

**PL** Śruby dokręcaj naprzemiennie

**RU** Затягивайте попеременно

**CZ** Pokręťta багаžníka dokręcaj dokręcaj naprzemiennie.

**SK** Doťahujte striedavo

**SLO** Privijajte izmenično.

**HR** Naizmjenično zategnite

**HU** Egymástól függetlenül szorítandó

**GR** Σφιγγετε εναλλάξ

**TR** Dönüşümlü sıkın

**中文** 交替拧紧

**한국어** 번갈아 가며 조이십시오.

**日本語** 交互に締め付けてください。

**ไทย** ชันโนแบบสลับ

6

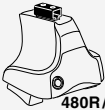

480R/754



480

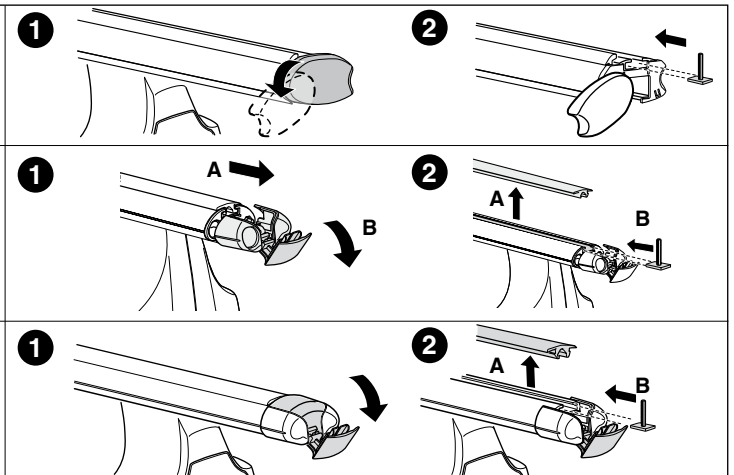
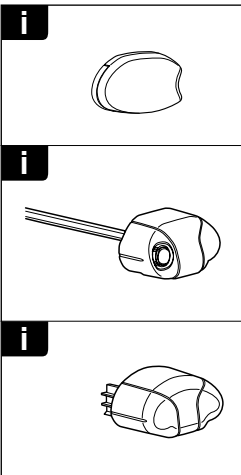
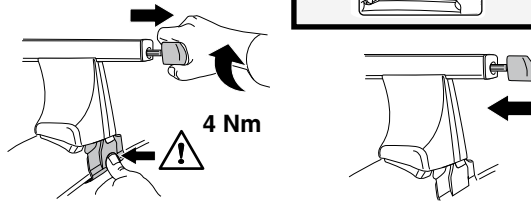
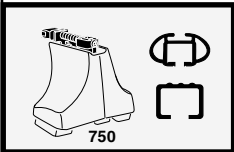
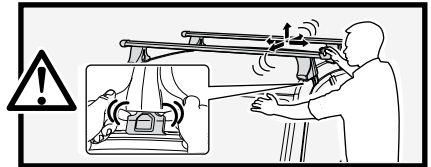
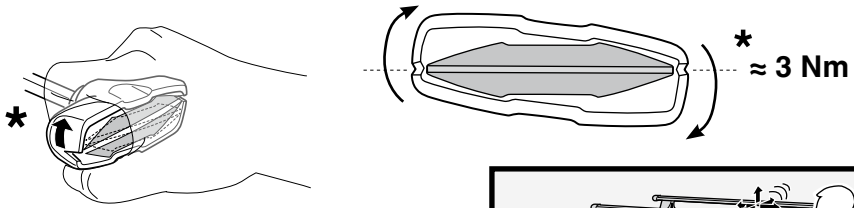
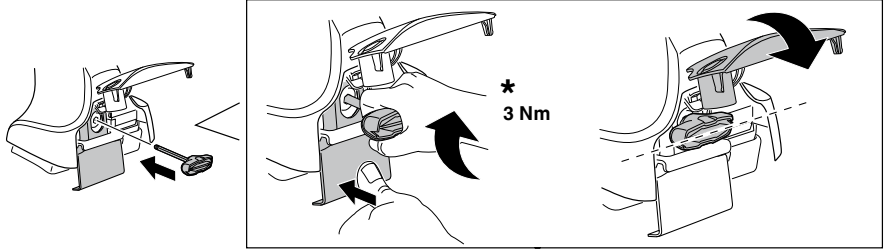

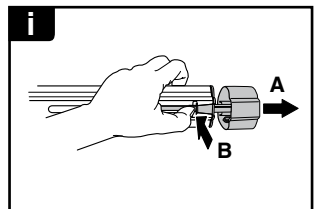
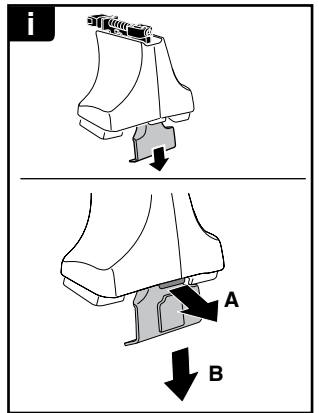
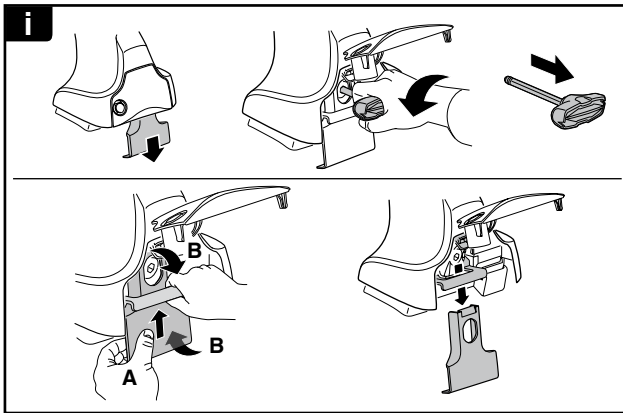
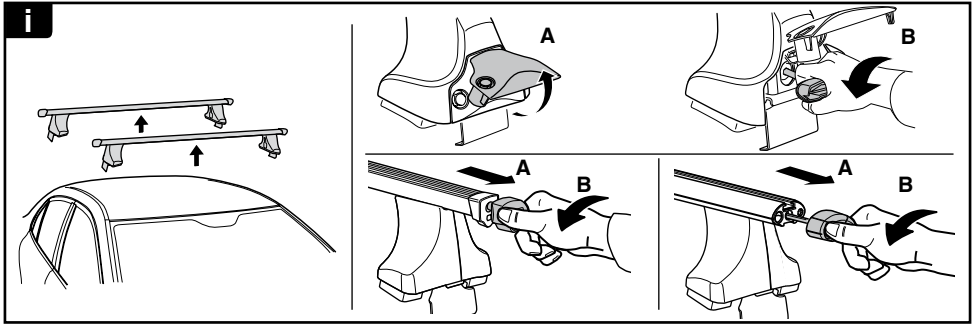

**THULE**  
SWEDEN  
**ONE  
KEY  
SYSTEM**

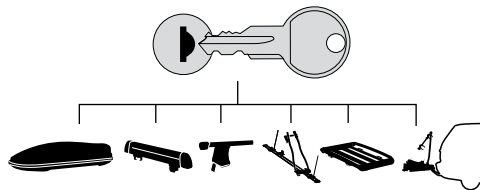

- 544 (x4)
- 596 (x6)
- 588 (x8)
- NA 510 (x10)
- EUR 452 (x12)
- ASIA

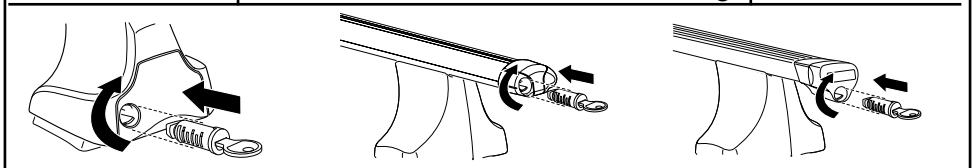

WW ▶ Thule Sweden AB, Box 69, 330 33 Hillerstorp, SWEDEN  
NA ▶ Thule Inc., 42 Silvermine Road, Seymour, Connecticut 06483, USA

info@thule.com  
customer.service@thule.com

www.thule.com