

# Kit 1341

VOLVO S40, 4-dr Sedan, 04- / \*05-

\*North America

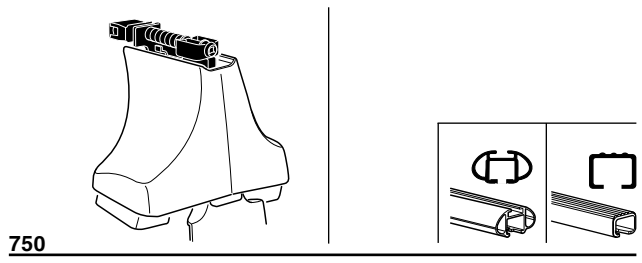
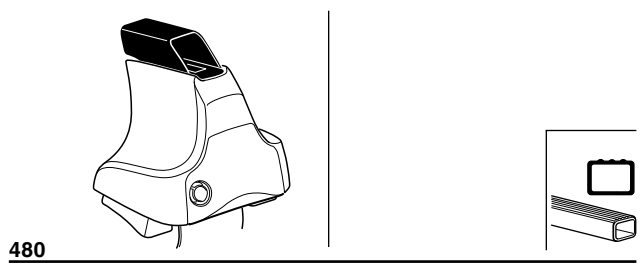
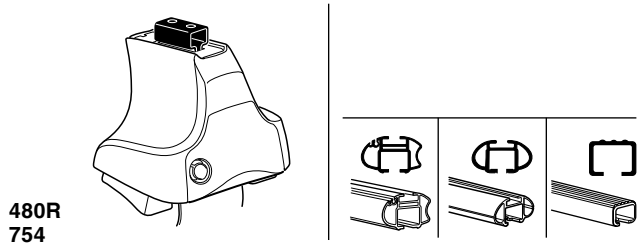

**Kit**

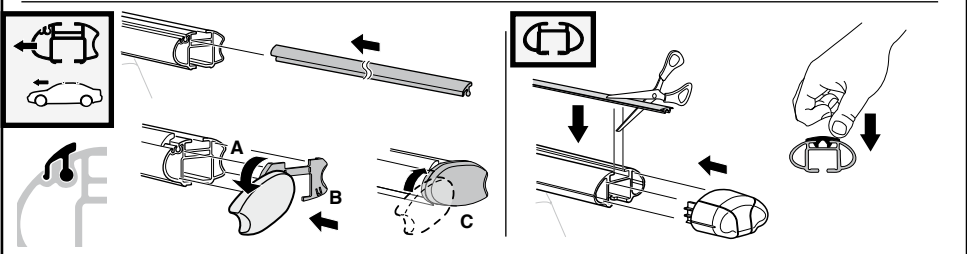
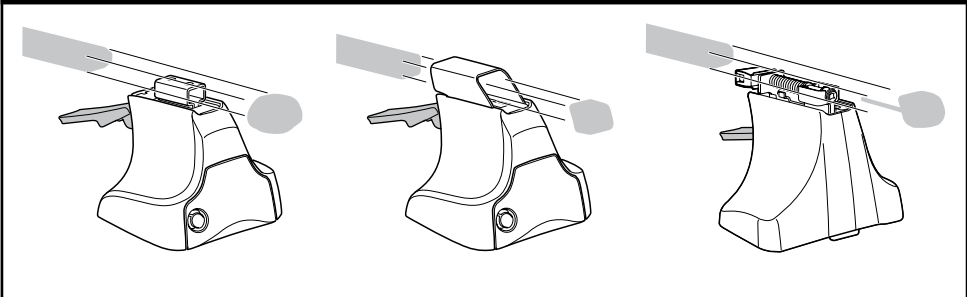

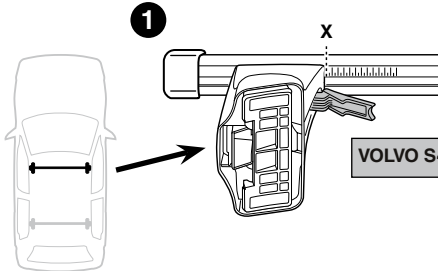

	X
VOLVO S40, 4-dr Sedan, 04- / *05-	41,5

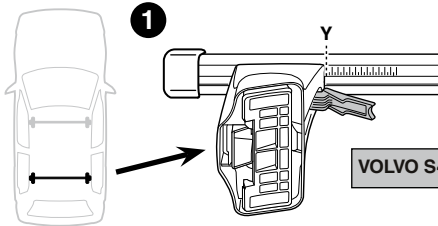
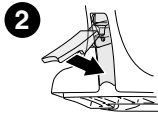

	Y
VOLVO S40, 4-dr Sedan, 04- / *05-	39,5

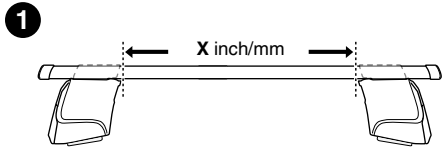
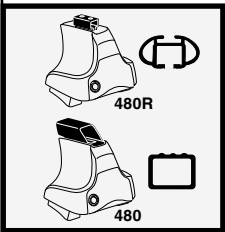
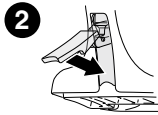

	X inch	X mm
VOLVO S40, 4-dr Sedan, 04- / *05-	42"	1066 mm

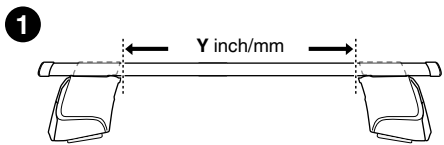
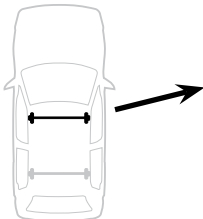
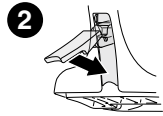

	Y inch	Y mm
VOLVO S40, 4-dr Sedan, 04- / *05-	41 1/8"	1046 mm

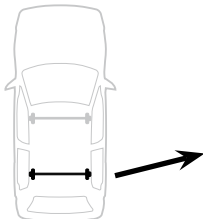
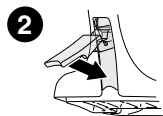

# 4

VOLVO S40, 4-dr Sedan, 04- / \*05-

164



629



163



630



163



631



164



632

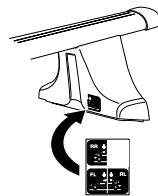
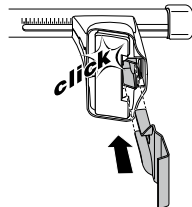
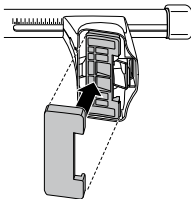
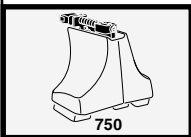
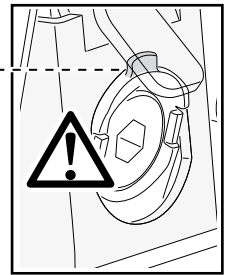
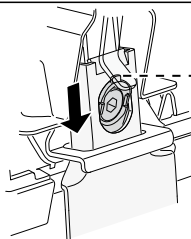
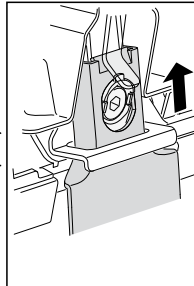
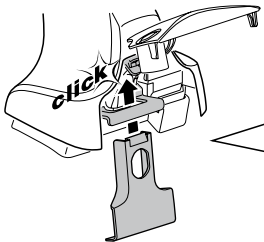
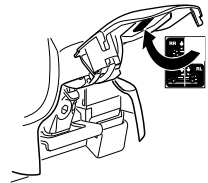
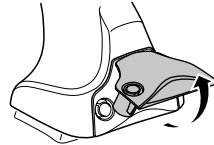
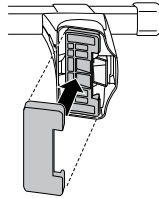
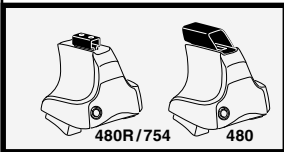
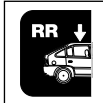

5



	X mm	Y mm	X inch	Y inch
VOLVO S40, 4-dr Sedan, 04- / *05-	225 mm	830 mm	8 7/8"	32 5/8"

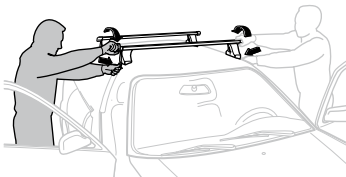
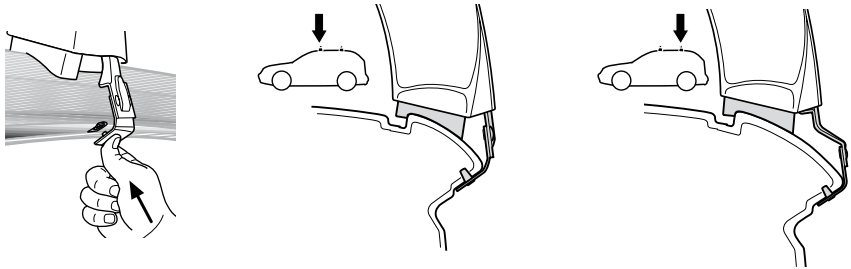
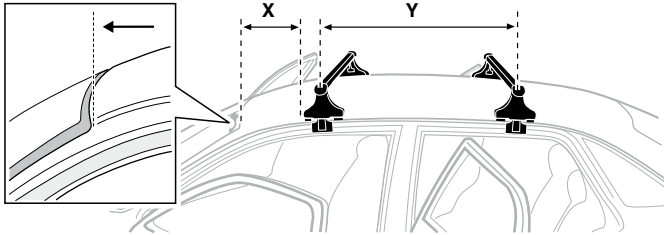

**GB/US** Tighten alternately

**D** Die Schrauben abwechselnd anziehen

**F** Serrer alternativement chaque côté

**NL** Afwisselend aan de linker- en de rechterkant aandraaien

**I** Alternare il serraggio delle viti

**E** Serrare alternativamente

**PT** Aperte alternadamente

**S** Dra åt växelvis

**FIN** Kierrä vuorotellen

**EST** Pinguldage vaheldumisi

**LAT** Pievelciet pamišus

**LIT** Užsukinėkite pakaitomis

**PL** Śruby dokręcaj naprzemiennie

**RU** Затягивайте попеременно

**CZ** Pokręťta багаžníka dokręcaj dokręcaj naprzemiennie.

**SK** Doťahujte striedavo

**SLO** Privijajte izmenično.

**HR** Naizmjenično zategnite

**HU** Egymástól függetlenül szorítandó

**GR** Σφιγγετε εναλλάξ

**TR** Dönüşümlü sıkın

**中文** 交替拧紧

**한국어** 번갈아 가며 조이십시오.

**日本語** 交互に締め付けてください。

**ไทย** ขันในแบบสลับ

6

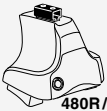

480R/754



480

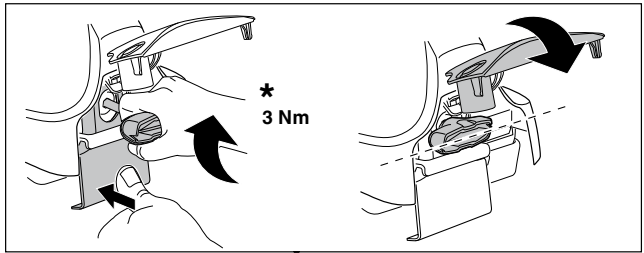
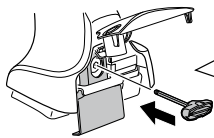

\*  
3 Nm



\*



\*  
≈ 3 Nm

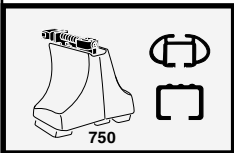
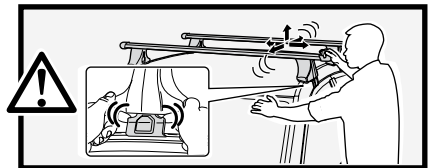

750

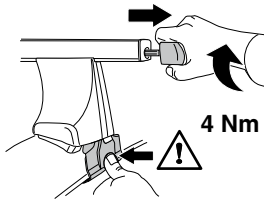

4 Nm

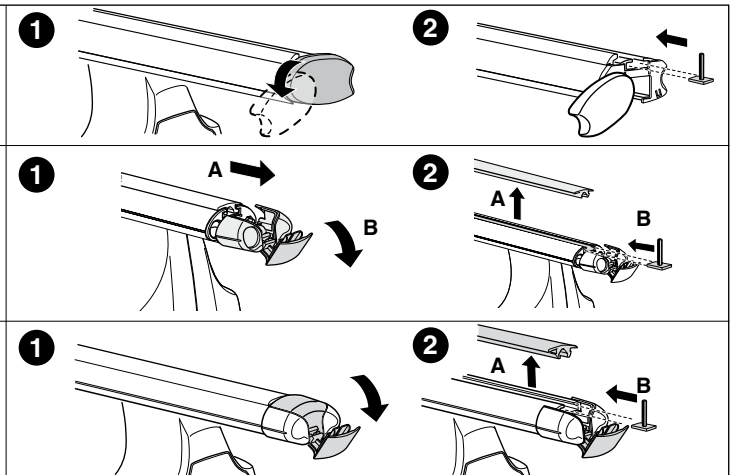
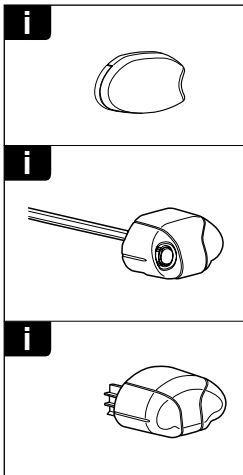
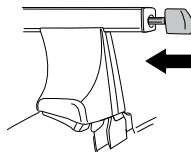

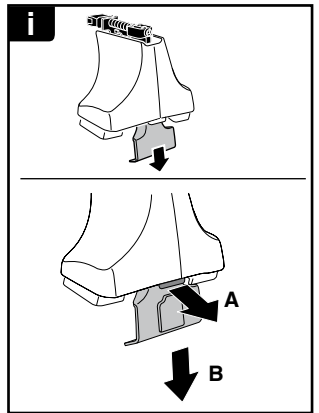
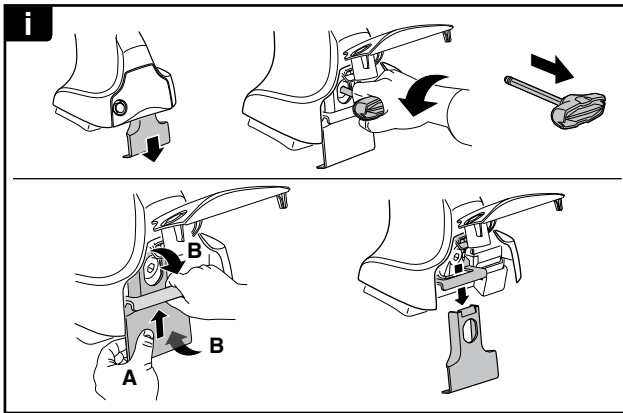
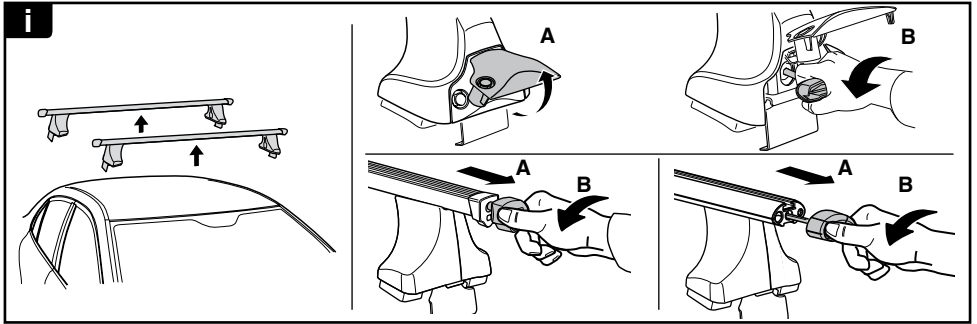

**THULE**  
SWEDEN  
**ONE  
KEY  
SYSTEM**

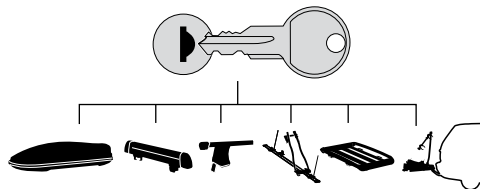

<b>544</b>		(x4)
<b>596</b>		(x6)
<b>588</b>		(x8)
NA <b>510</b>		(x10)
EUR		
ASIA <b>452</b>		(x12)

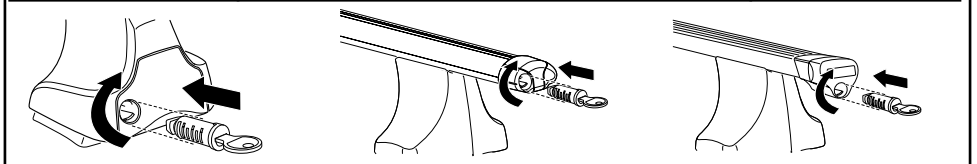

ww ▶ Thule Sweden AB, Box 69, 330 33 Hillerstorp, SWEDEN  
NA ▶ Thule Inc., 42 Silvermine Road, Seymour, Connecticut 06483, USA

info@thule.com  
customer.service@thule.com

www.thule.com