

Kit 1207

CHEVROLET Rezzo, 5-dr Estate, 00-04, 05-08

DAEWOO Tacuma, 5-dr Estate, 00-04, 05-08

DAEWOO Rezzo, 5-dr Estate, 00-04, 05-08

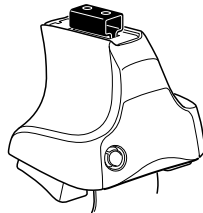

754 Rapid System
480R Rapid Traverse (North America)

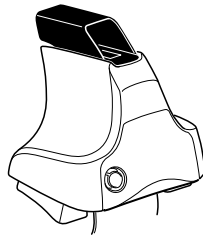
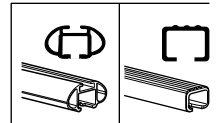

480 Traverse (North America)

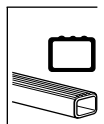

754 Rapid System
480R Rapid Traverse (North America)

480 Traverse (North America)

(North America)

1



2



754 Rapid System
480R Rapid Traverse
(North America)

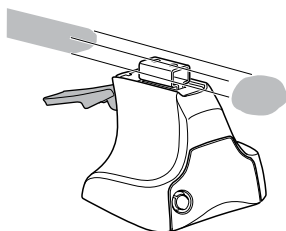

x4

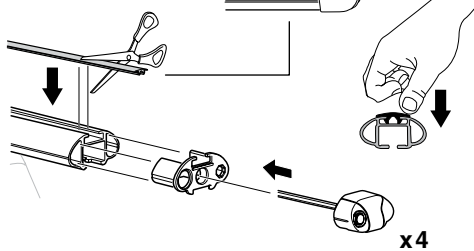
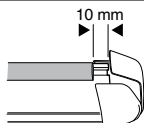
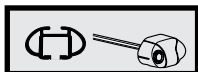

x4

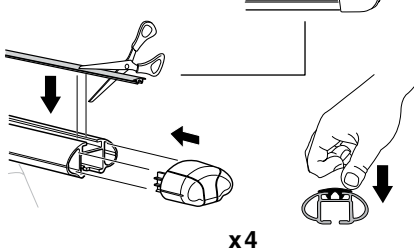
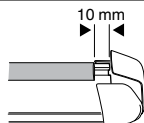
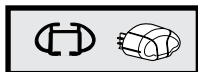

x4



480 Traverse
(North America)

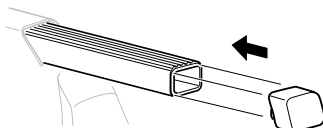
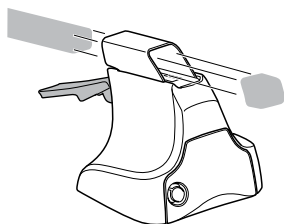

x4

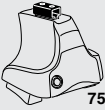
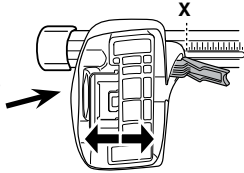
3**754** Rapid System

	X
CHEVROLET Rezzo , 5-dr Estate, 00-04, 05-08	40,5
DAEWOO Tacuma , 5-dr Estate, 00-04, 05-08	40,5
DAEWOO Rezzo , 5-dr Estate, 00-04, 05-08	40,5

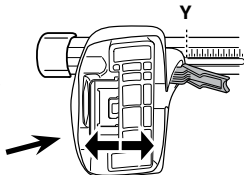

	Y
CHEVROLET Rezzo , 5-dr Estate, 00-04, 05-08	36
DAEWOO Tacuma , 5-dr Estate, 00-04, 05-08	36
DAEWOO Rezzo , 5-dr Estate, 00-04, 05-08	36

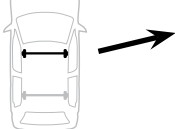
3**480R** Rapid Traverse**480** Traverse**(North America)**

	X inch	X mm
CHEVROLET Rezzo , 5-dr Estate, 00-04, 05-08	41 ⁵/₈ "	1056 mm
DAEWOO Tacuma , 5-dr Estate, 00-04, 05-08	41 ⁵/₈ "	1056 mm
DAEWOO Rezzo , 5-dr Estate, 00-04, 05-08	41 ⁵/₈ "	1056 mm

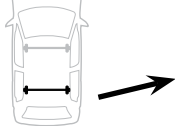

	Y inch	Y mm
CHEVROLET Rezzo , 5-dr Estate, 00-04, 05-08	39 ³/₄ "	1011 mm
DAEWOO Tacuma , 5-dr Estate, 00-04, 05-08	39 ³/₄ "	1011 mm
DAEWOO Rezzo , 5-dr Estate, 00-04, 05-08	39 ³/₄ "	1011 mm

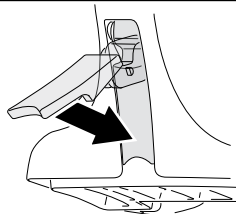
4

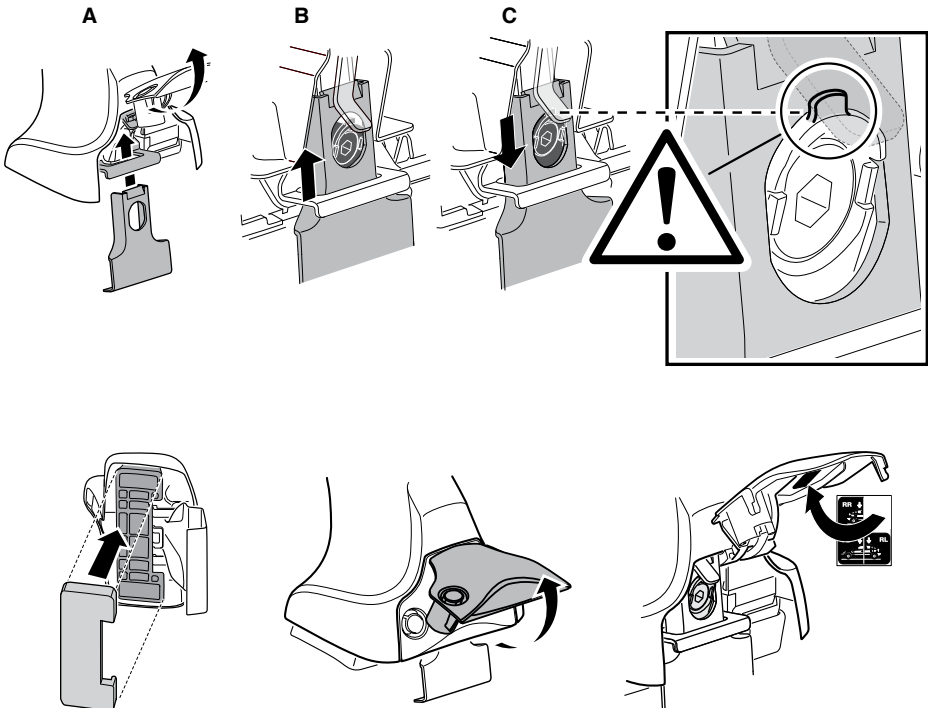
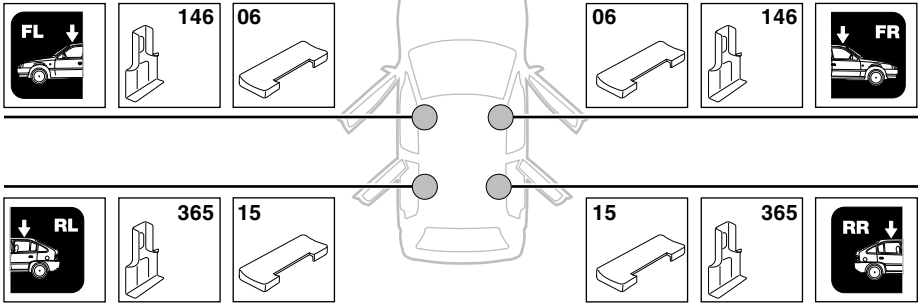
5**CHEVROLET Rezzo, 5-dr Estate, 00-04, 05-08****DAEWOO Tacuma, 5-dr Estate, 00-04, 05-08****DAEWOO Rezzo, 5-dr Estate, 00-04, 05-08**

6

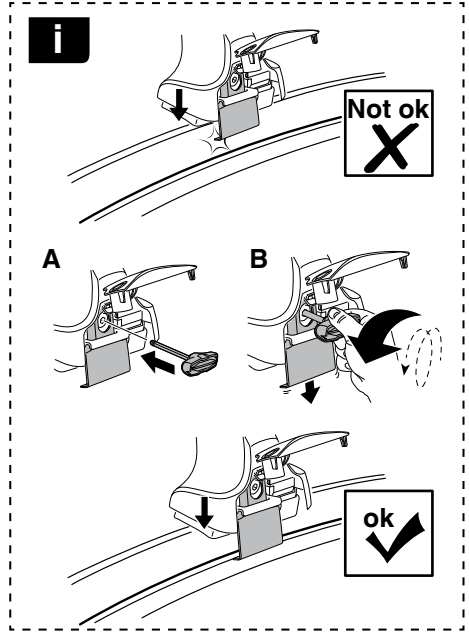

	X mm	Y mm	X inch	Y inch
CHEVROLET Rezzo, 5-dr Estate, 00-04, 05-	350 mm	700 mm	13 3/4"	27 1/2"
DAEWOO Tacuma, 5-dr Estate, 00-04, 05-	350 mm	700 mm	13 3/4"	27 1/2"
DAEWOO Rezzo, 5-dr Estate, 00-04, 05-	350 mm	700 mm	13 3/4"	27 1/2"

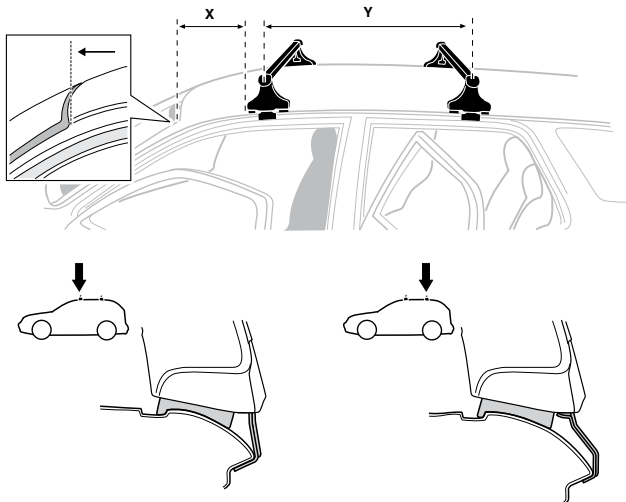

7



GB/US	Tighten alternately
D	Die Schrauben abwechselnd anziehen
F	Serrer alternativement chaque côté
NL	Afwisselend aan de linker- en de rechterkant aandraaien
I	Alternare il serraggio delle viti
E	Apertar alternativamente
PT	Aperte alternadamente
S	Dra åt växelvis
FIN	Kierrä vuorotellen
EST	Pinguldage vaheldumisi
LAT	Pielveiciet pamišus
LIT	Užsukinėkite pakaitomis
PL	Śruby dokręcaj naprzemiennie
RU	Загряивайте попеременно

CZ	Pokręřta багаžnika dokręcaj naprzemiennie.
SK	Dofahajte striedavo
SLO	Privijajte izmenično.
HR	Naizmjenočno zategnite
HU	Egymástól függetlenül szorítandó
GR	Σφιγίγτες εναλλάξ
TR	Dönüşümlü sıkın

中文 交替拧紧

한국어 번갈아 가며 조이십시오.

日本語 交互に締め付けてください。

ไทย ชันในแบบสลับ

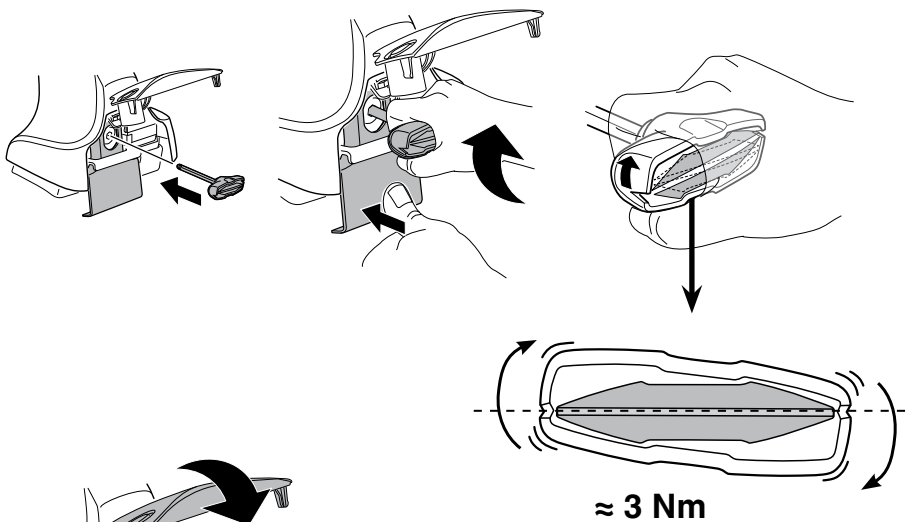

≈ 3 Nm

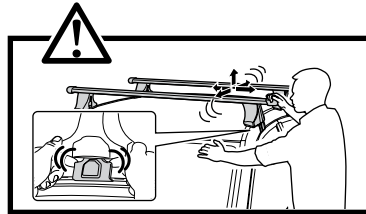

8

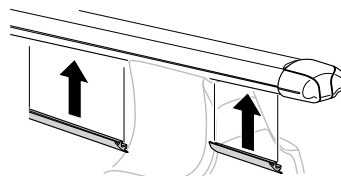
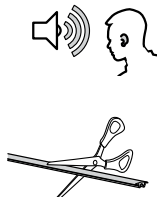
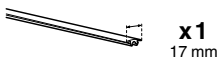

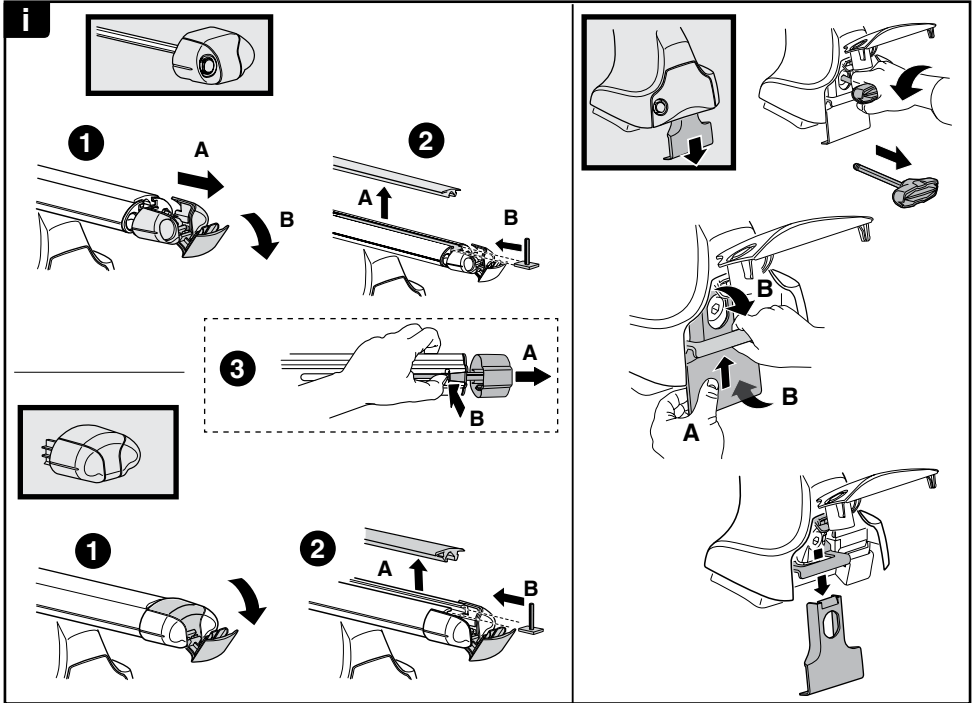

THULE
SWEDEN
**ONE
KEY
SYSTEM**

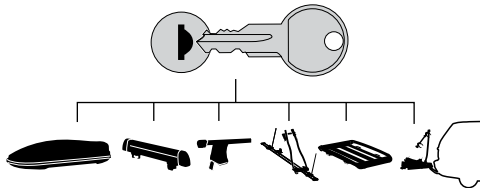

- 544** (x4)
- 596** (x6)
- 588** (x8)
- NA **510** (x10)
- EUR **452** (x12)
- ASIA

