

# Kit 1151

HONDA HR-V, 3-dr SUV, 99-01, 02-05\*

HONDA HR-V, 5-dr SUV, 00-01, 02-05\*

\* with roof spoiler

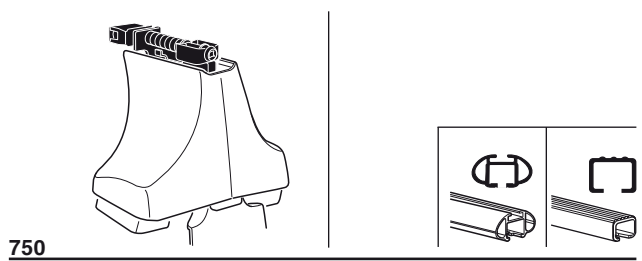
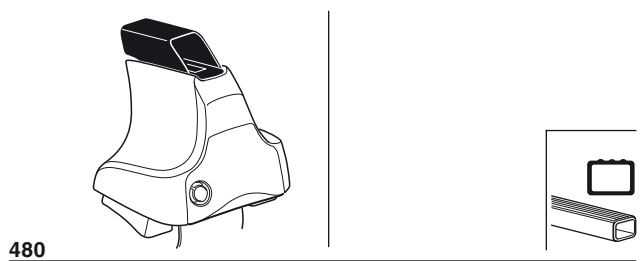
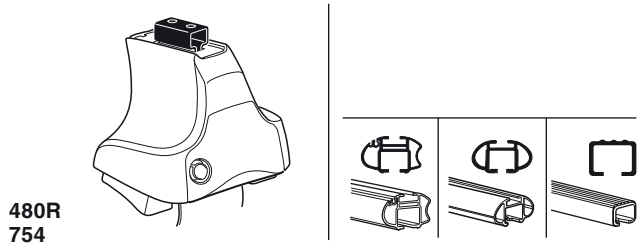

**Kit**

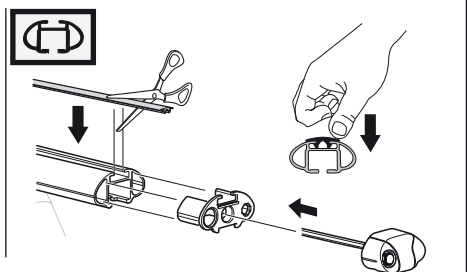
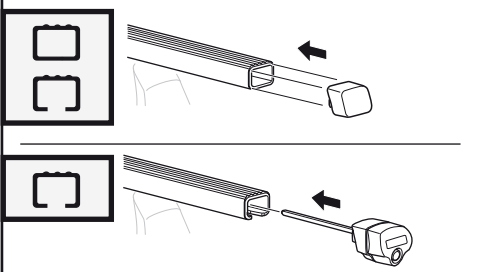
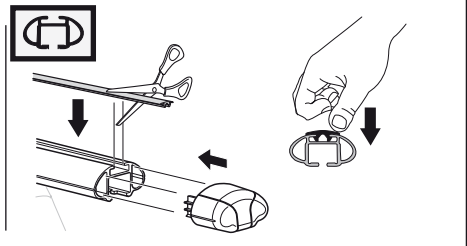
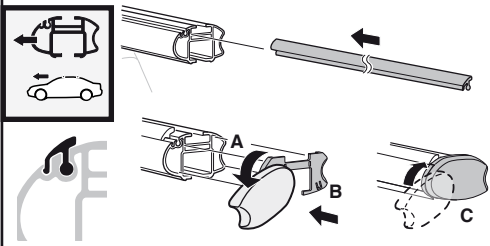

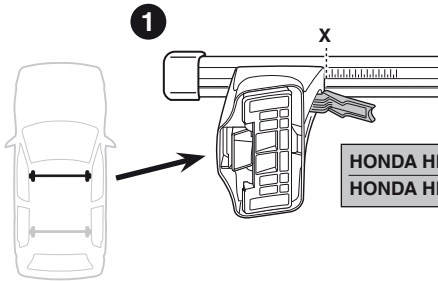

	X
HONDA HR-V, 3-dr SUV, 99-01, 02-05	42
HONDA HR-V, 5-dr SUV, 00-01, 02-05	42

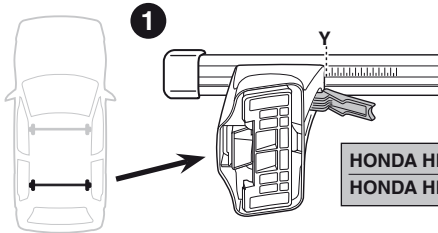
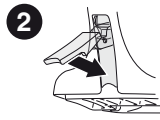

	Y
HONDA HR-V, 3-dr SUV, 99-01, 02-05	38
HONDA HR-V, 5-dr SUV, 00-01, 02-05	38

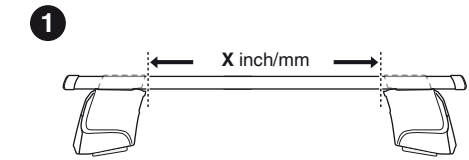
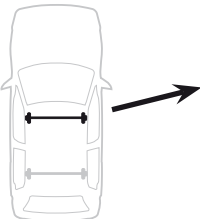
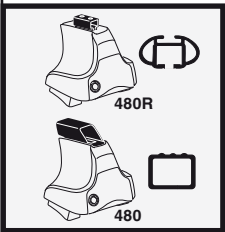

	X inch	X mm
HONDA HR-V, 3-dr SUV, 99-01, 02-05	42 1/8"	1071 mm
HONDA HR-V, 5-dr SUV, 00-01, 02-05	42 1/8"	1071 mm

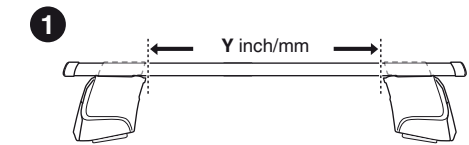
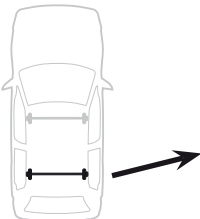

	Y inch	Y mm
HONDA HR-V, 3-dr SUV, 99-01, 02-05	40 5/8"	1031 mm
HONDA HR-V, 5-dr SUV, 00-01, 02-05	40 5/8"	1031 mm

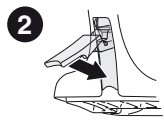

# 4

HONDA HR-V, 3-dr SUV, 99-01, 02-05

HONDA HR-V, 5-dr SUV, 00-01, 02-05

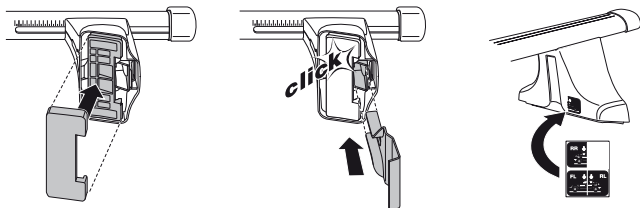
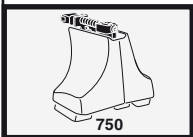
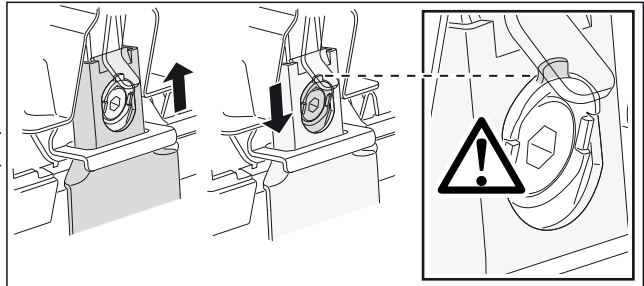
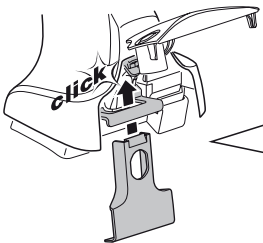
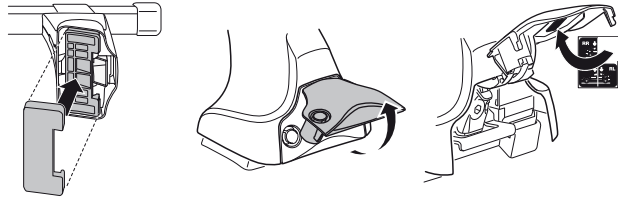
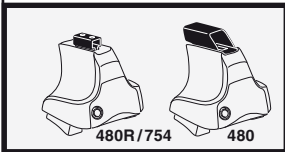
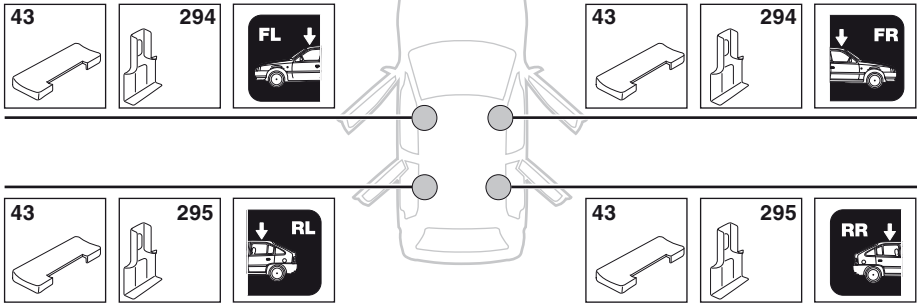

5



	X mm	Y mm	X inch	Y inch
HONDA HR-V, 3-dr SUV, 99-01, 02-05	400 mm	700 mm	15 <sup>3</sup> / <sub>4</sub> ''	27 <sup>1</sup> / <sub>2</sub> ''
HONDA HR-V, 5-dr SUV, 00-01, 02-05	400 mm	700 mm	15 <sup>3</sup> / <sub>4</sub> ''	27 <sup>1</sup> / <sub>2</sub> ''

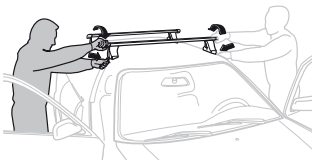
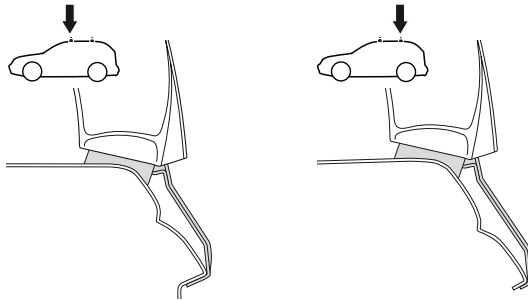
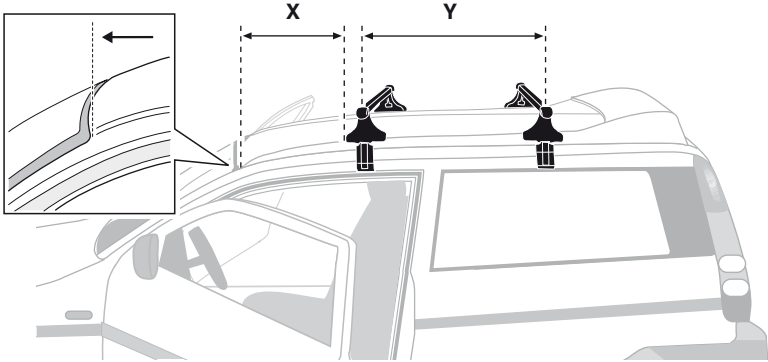

- |              |   |            |   |
|--------------|---|------------|---|
| <b>GB/US</b> | Tighten alternately                                     | <b>CZ</b>  | Pokřeřta багаžníka dokřeřaj dokřeřaj napřezmiennie. |
| <b>D</b>     | Die Schrauben abwechselnd anziehen                      | <b>SK</b>  | Dotahujte striedavo                                 |
| <b>F</b>     | Serrer alternativement chaque côté                      | <b>SLO</b> | Privijajte izmenično.                               |
| <b>NL</b>    | Afwisselend aan de linker- en de rechterkant aandraaien | <b>HR</b>  | Naizmjenično zategnite                              |
| <b>I</b>     | Alternare il serraggio delle viti                       | <b>HU</b>  | Egy mástól függetlenül szorítandó                   |
| <b>E</b>     | Apertar alternativamente                                | <b>GR</b>  | Σφιγγετε εναλλάξ                                    |
| <b>PT</b>    | Aperte alternadamente                                   | <b>TR</b>  | Dönüşümlü sıkın                                     |
| <b>S</b>     | Dra åt växelvis   | <b>中文</b>  | 交替拧紧  |
| <b>FIN</b>   | Kierrä vuorotellen                                      | <b>한국어</b> | 번갈아가며 조이십시오.  |
| <b>EST</b>   | Pinguldage vaheldumisi                                  | <b>日本語</b> | 交互に締め付けてください。                                       |
| <b>LAT</b>   | Pievelciēt pamišus                                      | <b>ไทย</b> | ขันในแบบสลับ  |
| <b>LIT</b>   | Užsukinėkite pakaitomis                                 |            |   |
| <b>PL</b>    | Śruby dokrećaj napřezmiennie                            |            |   |
| <b>RU</b>    | Затягивайте попеременно                                 |            |   |

6



480R/754



480

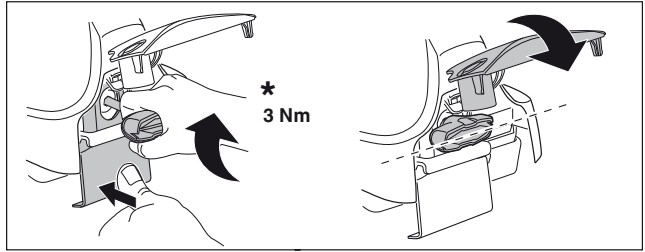
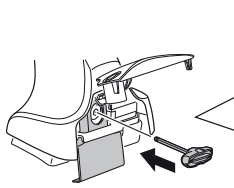

\*  
3 Nm

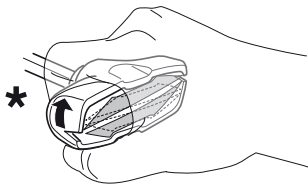

\*

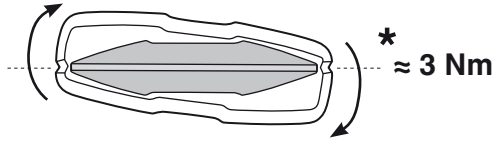

\*  
≈ 3 Nm

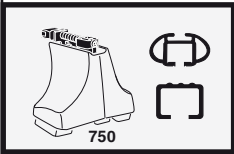
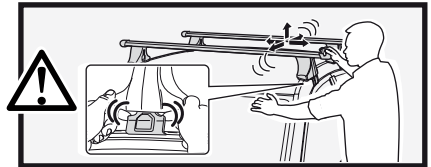

750

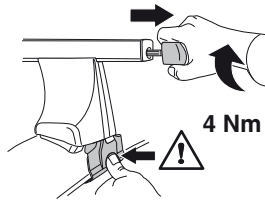

4 Nm

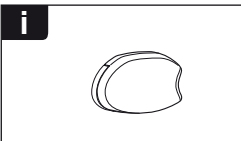
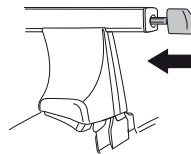

i

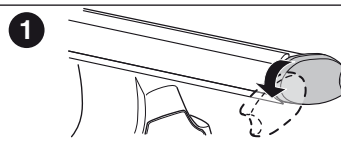

1

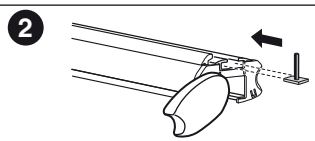

2

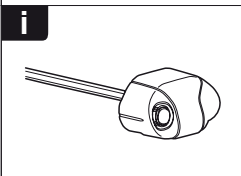

i

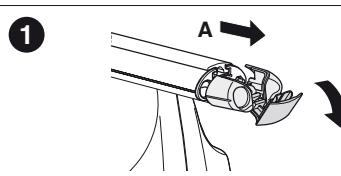

1

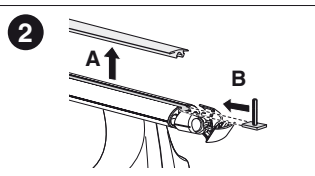

2

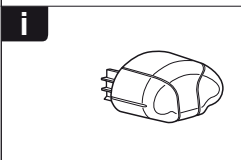

i

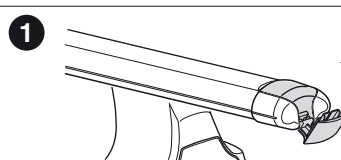

1

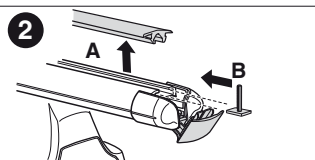



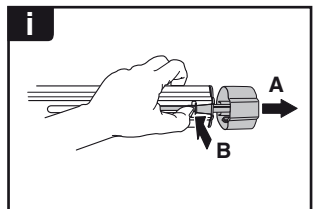
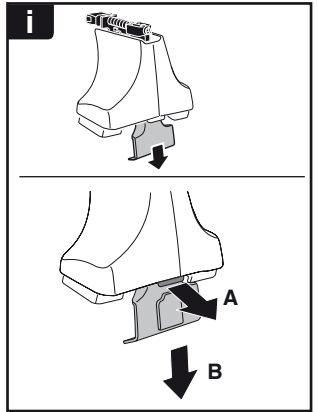
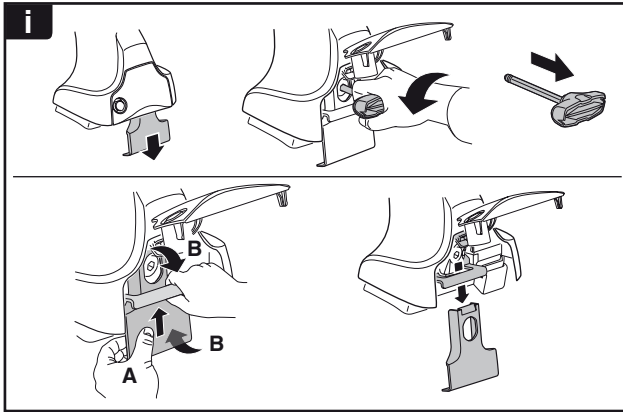
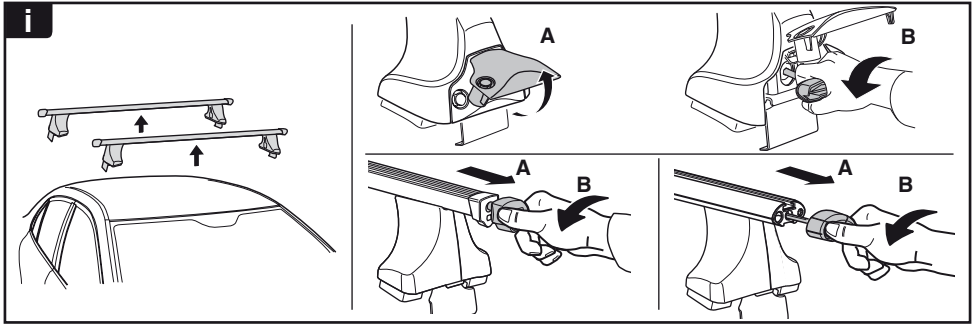

2



**THULE**  
SWEDEN  
**ONE  
KEY  
SYSTEM**



-  **544** (x4)
  -  **596** (x6)
  -  **588** (x8)
  -  **510** (x10)
  -  **452** (x12)
- NA  
EUR  
ASIA



WW ▶ Thule Sweden AB, Box 69, 330 33 Hillerstorp, SWEDEN  
NA ▶ Thule Inc., 42 Silvermine Road, Seymour, Connecticut 06483, USA

info@thule.com  
customer.service@thule.com

 www.thule.com