

# Kit 1044

**MG ZR**, 3-dr Hatchback, 02-05

**MG ZR**, 5-dr Hatchback, 02-05

**ROVER 25**, 3-dr Hatchback, 00-03, 04-05

**ROVER 25**, 5-dr Hatchback, 00-03, 04-05

**ROVER 200**, 3-dr Hatchback, 96-99

**ROVER 200**, 5-dr Hatchback, 96-99

480R  
754

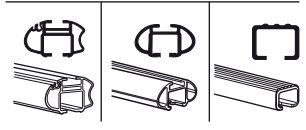
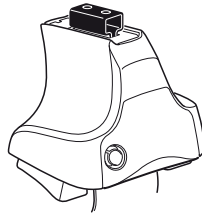

480

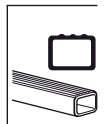
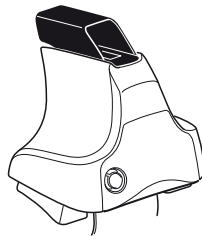

750

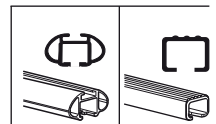
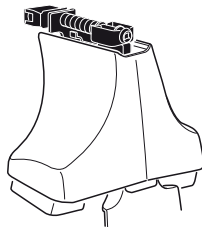

xx kg  
 xx lbs + 7 kg  
 15,4 lbs = **Max. 50 kg**  
**Max. 110 lbs**

80 km/h 50 Mph  
 130 km/h 80 Mph  
 40 km/h 25 Mph  
**km/h Mph**

**THULE**  
**Kit XXXX**  
**instructions**

**x1** **x4** **x4** **x4** **x4**  
**480R/754**

**x1** **x4** **x4** **x4**  
**480**

**x1** **x4** **x4**  
**750**

<b>x2</b>	<b>x2</b>	<b>x2</b>	<b>x2</b>	<b>x2</b>
<b>x2</b>	<b>x2</b>	<b>x2</b>	<b>x2</b>	<b>x2</b>
<b>x2</b>	<b>x2</b>	<b>x4</b>	<b>x4</b>	<b>x2</b>
<b>x4</b>		<b>x4</b>		

**118 x4** **04 x2** **x1**

**119 x2** **15 x2**

**Kit**

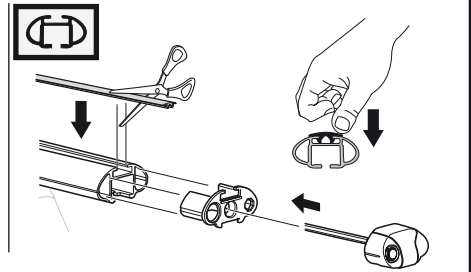
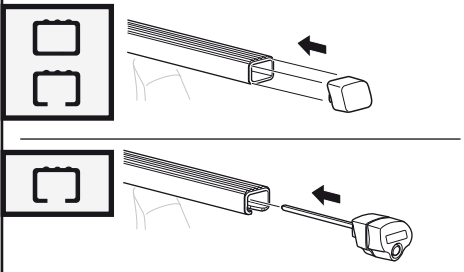
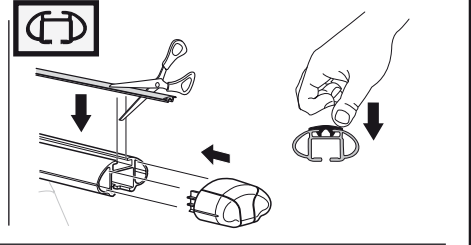
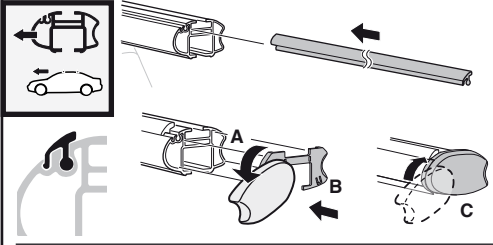
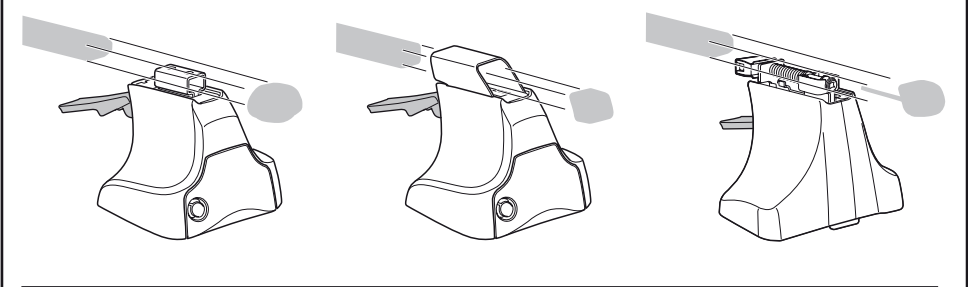
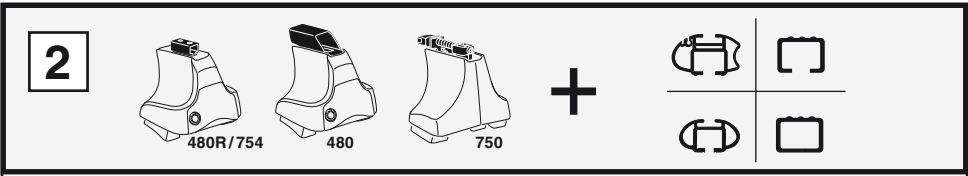
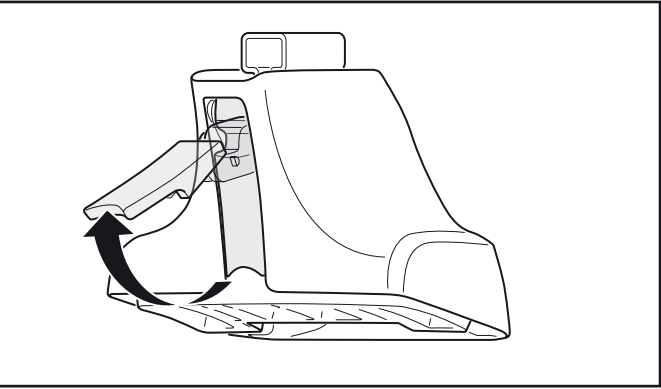
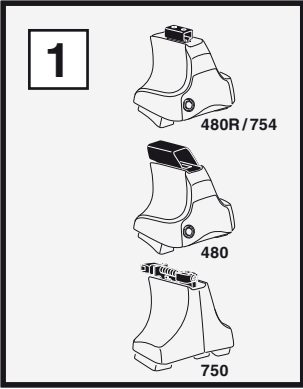

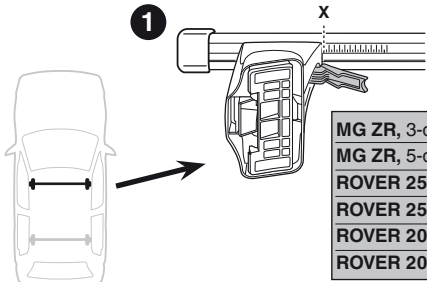
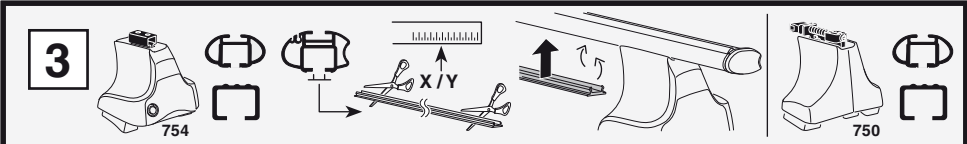

	X
<b>MG ZR, 3-dr Hatchback, 02-05</b>	25
<b>MG ZR, 5-dr Hatchback, 02-05</b>	25
<b>ROVER 25, 3-dr Hatchback, 00-03, 04-05</b>	25
<b>ROVER 25, 5-dr Hatchback, 00-03, 04-05</b>	25
<b>ROVER 200, 3-dr Hatchback, 96-99</b>	25
<b>ROVER 200, 5-dr Hatchback, 96-9</b>	25

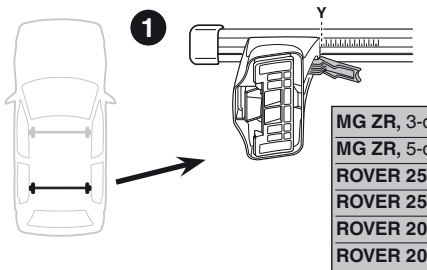
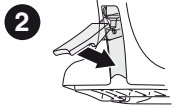

	Y
<b>MG ZR, 3-dr Hatchback, 02-05</b>	23
<b>MG ZR, 5-dr Hatchback, 02-05</b>	22,5
<b>ROVER 25, 3-dr Hatchback, 00-03, 04-05</b>	23
<b>ROVER 25, 5-dr Hatchback, 00-03, 04-05</b>	22,5
<b>ROVER 200, 3-dr Hatchback, 96-99</b>	23
<b>ROVER 200, 5-dr Hatchback, 96-9</b>	22,5

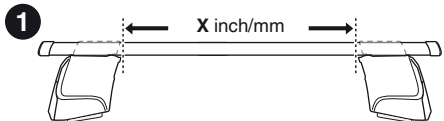
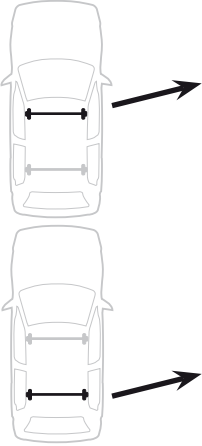
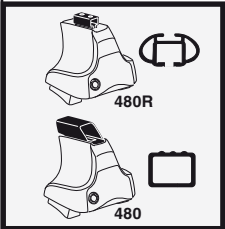
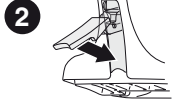

	X inch	X mm
<b>MG ZR, 3-dr Hatchback, 02-05</b>	35 1/2"	901 mm
<b>MG ZR, 5-dr Hatchback, 02-05</b>	35 1/2"	901 mm
<b>ROVER 25, 3-dr Hatchback, 00-03, 04-05</b>	35 1/2"	901 mm
<b>ROVER 25, 5-dr Hatchback, 00-03, 04-05</b>	35 1/2"	901 mm
<b>ROVER 200, 3-dr Hatchback, 96-99</b>	35 1/2"	901 mm
<b>ROVER 200, 5-dr Hatchback, 96-99</b>	35 1/2"	901 mm

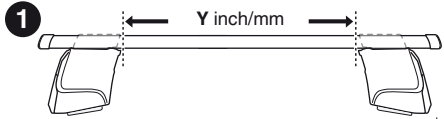

	Y inch	Y mm
<b>MG ZR, 3-dr Hatchback, 02-05</b>	34 5/8"	881 mm
<b>MG ZR, 5-dr Hatchback, 02-05</b>	34 1/2"	876 mm
<b>ROVER 25, 3-dr Hatchback, 00-03, 04-05</b>	34 5/8"	881 mm
<b>ROVER 25, 5-dr Hatchback, 00-03, 04-05</b>	34 1/2"	876 mm
<b>ROVER 200, 3-dr Hatchback, 96-99</b>	34 5/8"	881 mm
<b>ROVER 200, 5-dr Hatchback, 96-99</b>	34 1/2"	876 mm

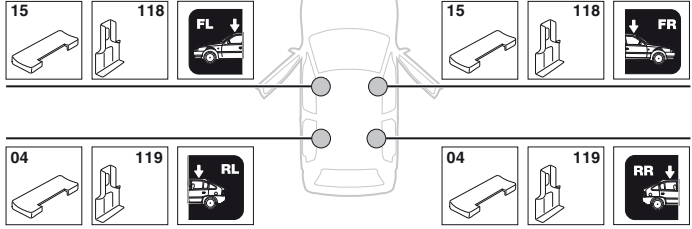
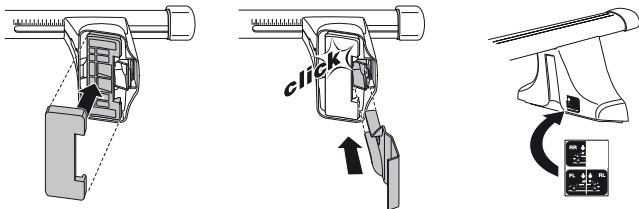
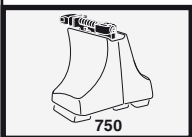
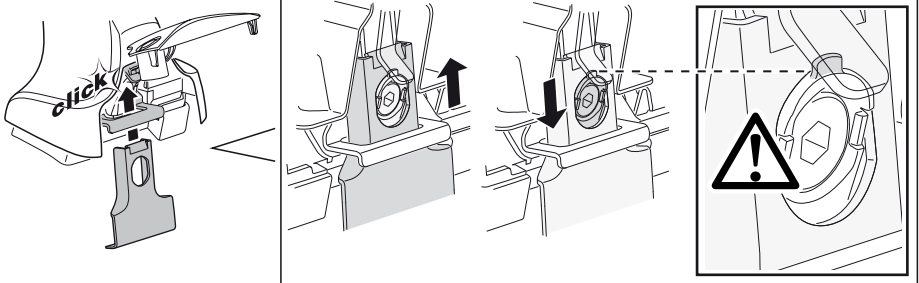
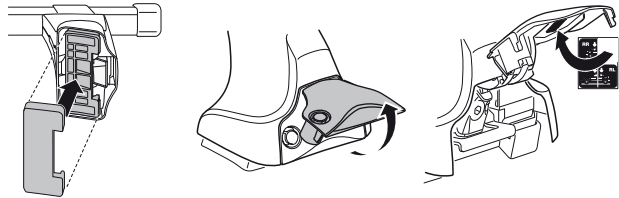
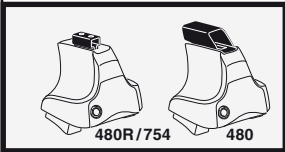
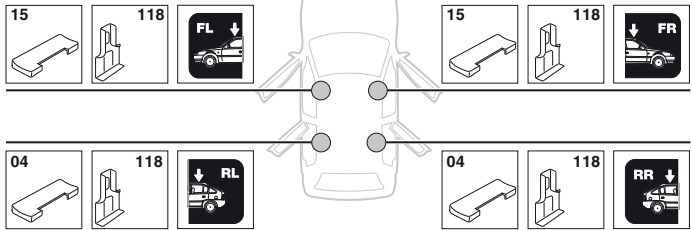

**4****MG ZR, 3-dr Hatchback, 02-05****ROVER 25, 3-dr Hatchback, 00-03, 04-05****ROVER 200, 3-dr Hatchback, 96-99****MG ZR, 5-dr Hatchback, 02-05****ROVER 25, 5-dr Hatchback, 00-03, 04-05****ROVER 200, 5-dr Hatchback, 96-99**

5

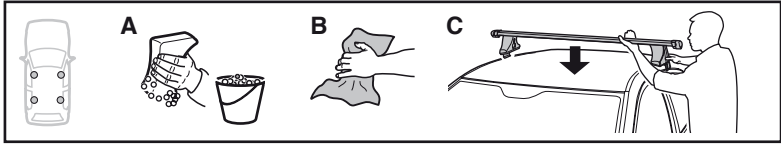

	X mm	Y mm	X inch	Y inch
<b>MG ZR, 3-dr Hatchback, 02-05</b>	<b>220 mm</b>	<b>650 mm</b>	<b>8 5/8"</b>	<b>25 5/8"</b>
<b>MG ZR, 5-dr Hatchback, 02-05</b>	<b>220 mm</b>	<b>650 mm</b>	<b>8 5/8"</b>	<b>25 5/8"</b>
<b>ROVER 25, 3-dr Hatchback, 00-03, 04-05</b>	<b>220 mm</b>	<b>650 mm</b>	<b>8 5/8"</b>	<b>25 5/8"</b>
<b>ROVER 25, 5-dr Hatchback, 00-03, 04-05</b>	<b>220 mm</b>	<b>650 mm</b>	<b>8 5/8"</b>	<b>25 5/8"</b>
<b>ROVER 200, 3-dr Hatchback, 96-99</b>	<b>220 mm</b>	<b>650 mm</b>	<b>8 5/8"</b>	<b>25 5/8"</b>
<b>ROVER 200, 5-dr Hatchback, 96-99</b>	<b>220 mm</b>	<b>650 mm</b>	<b>8 5/8"</b>	<b>25 5/8"</b>

**MG ZR, 3-dr Hatchback, 02-05**

**ROVER 25, 3-dr Hatchback, 00-03, 04-05**

**ROVER 200, 3-dr Hatchback, 96-99**

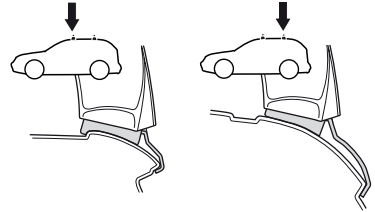
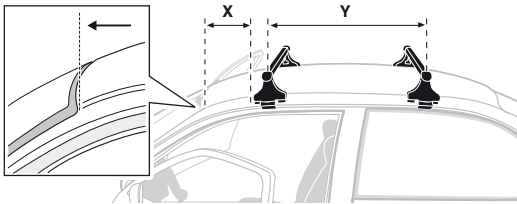

**MG ZR, 5-dr Hatchback, 02-05**

**ROVER 25, 5-dr Hatchback, 00-03, 04-05**

**ROVER 200, 5-dr Hatchback, 96-99**

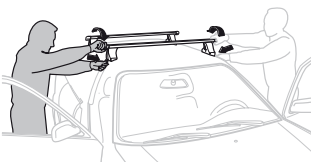
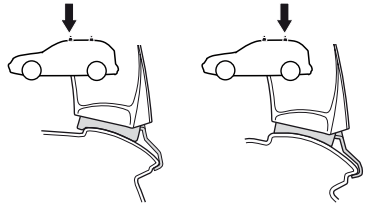
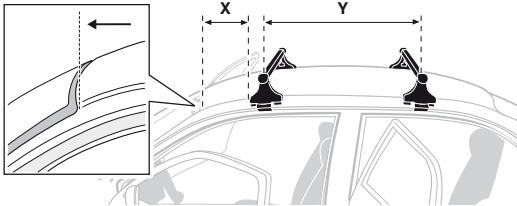

- GB/US** Tighten alternately
- D** Die Schrauben abwechselnd anziehen
- F** Serrer alternativement chaque côté
- NL** Afwisselend aan de linker- en de rechterkant aandraaien
- I** Alternare il serraggio delle viti
- E** Apretar alternativamente
- PT** Aperte alternadamente
- S** Dra åt växelvís
- FIN** Kierrä vuorotellen
- EST** Pinguldage vaheldumisi
- LAT** Pievelciet pamišus
- LIT** Užsukinėkite pakaitomis
- PL** Śruby dokręcaj naprzemiennie
- RU** Затягивайте попеременно

- CZ** Pokręťta багажníka dokręcaj naprzemiennie.
- SK** Doťahujte striedavo
- SLO** Privijajte izmenično.
- HR** Naizmjenično zategnite
- HU** Egymástól függetlenül szorítandó
- GR** Σφιγγετε εναλλάξ
- TR** Dönüşümlü sıkın
- 中文** 交替拧紧
- 한국어** 번갈아 가며 조이십시오.
- 日本語** 交互に締め付けてください。
- ไทย** ขั้นให้แบบสลับ

6



480R/754



480

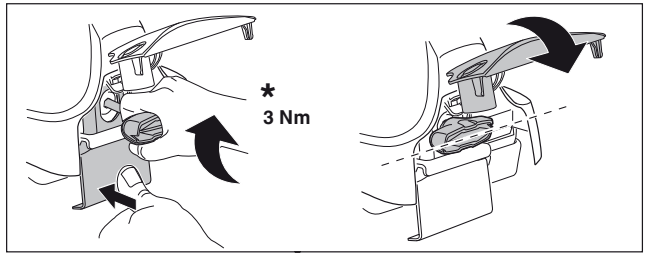
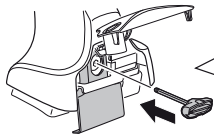

\*  
3 Nm

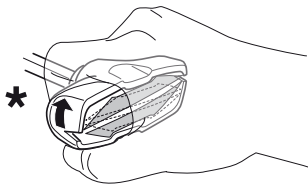

\*

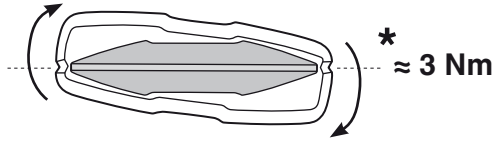

\*  
≈ 3 Nm

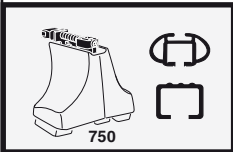
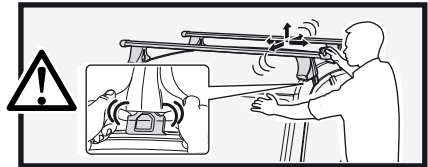

750

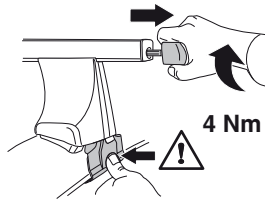

4 Nm

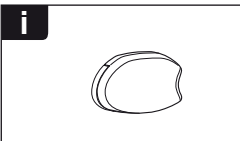
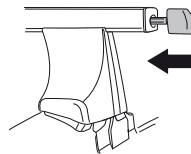

i

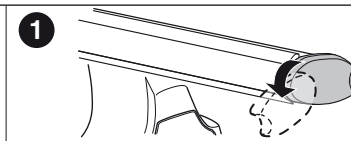

1

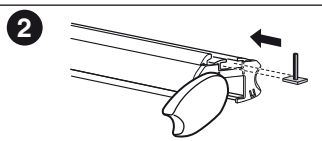

2

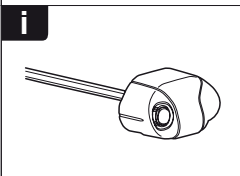

i

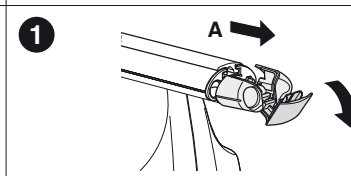

1

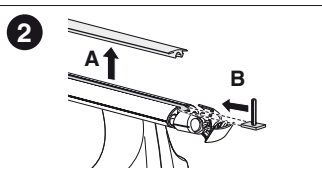

2

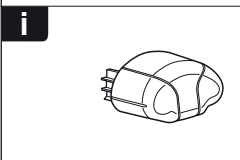

i

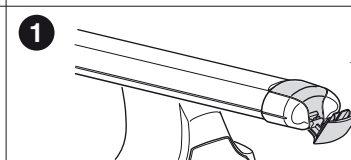

1

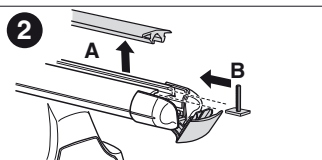

2

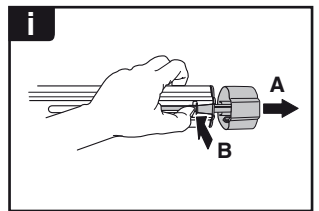
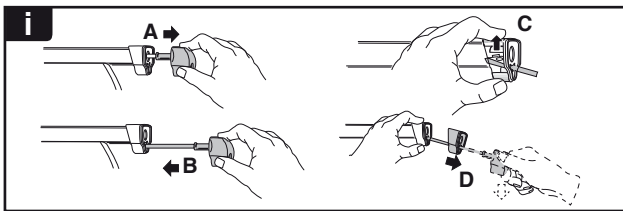
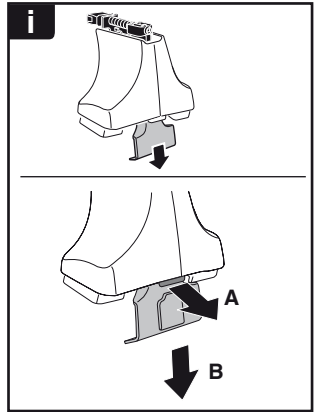
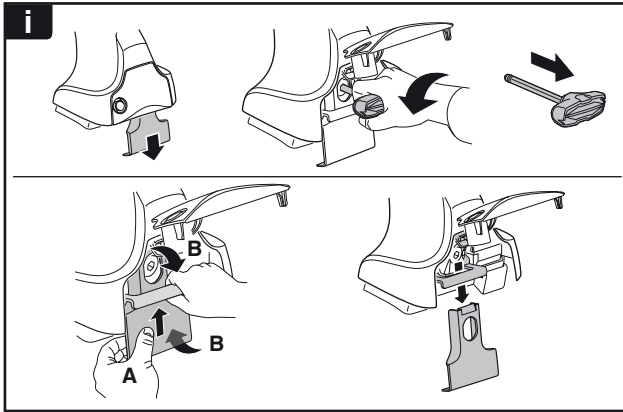
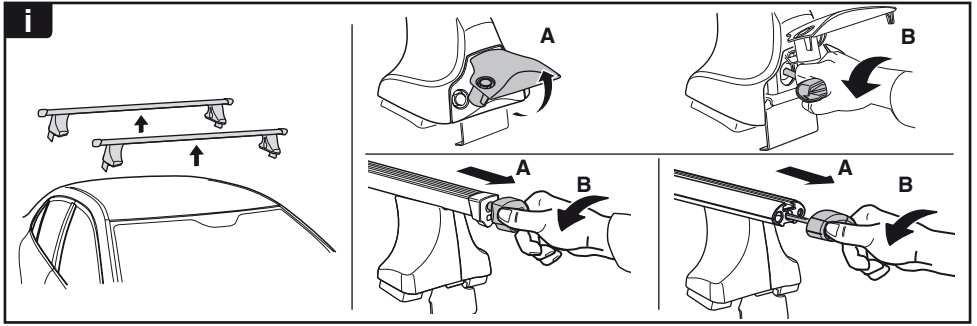

**THULE**  
SWEDEN  
**ONE  
KEY  
SYSTEM**

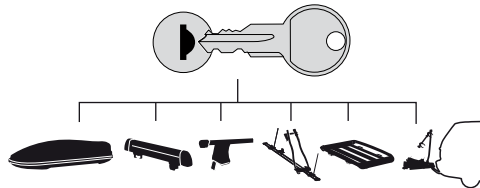

- 544 (x4)
- 596 (x6)
- 588 (x8)
- NA 510 (x10)
- EUR 452 (x12)
- ASIA

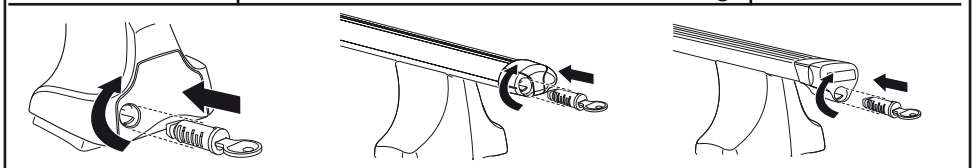

WW ▶ Thule Sweden AB, Box 69, 330 33 Hillerstorp, SWEDEN  
NA ▶ Thule Inc., 42 Silvermine Road, Seymour, Connecticut 06483, USA

info@thule.com  
customer.service@thule.com

www.thule.com